The Los Angeles Times

XIVTH YEAR—12 PAGES. THURSDAY MORNING, AUGUST 1, 1895. PER WEEK, 20c. PER MONTH 85c. FIVE CENTS

AMUSEMENTS—With Dates of Events.

New Los Angeles Theater—

C. M. WOOD, Lessee, H. C. WYATT, Manager.

BEGINNING WEDNESDAY == August 7 == MATINEE SATURDAY.

DANIEL FROMAN'S Lyceum Theatre Company OF NNW YORK.

The Players—Herbert Kelcey, W. J. LeMoyne, Charles Walcot, Fritz Williams, Stephen Grattan, Walter Hale, Ferdinand Gottschalk, Ernest Tarleton, Wilfred Buckland, Isabel Irving, Mrs. Charles Walcot, Annie Irish, Elizabeth Tyree, Katherine Florence, Mrs. Thomas Whiffen, Maud Venner, Edward Wilkes.

The Plays—WEDNESDAY, Aug. 7, and SATURDAY MATINEE: "The Case of Rebellious Susan." THURSDAY, Aug. 8: "An Ideal Husband." FRIDAY, Aug. 9: "The Amazons." SATURDAY NIGHT ONLY, Aug 10: "The Wife."

PRICES—$1.50, $1.00, 75c, 50c, 25c.
Sale of seats commences Saturday, August 3.

New Los Angeles Theater.

WEDNESDAY, THURSDAY, FRIDAY and SATURDAY, July 31, August 1, 2 and 3.

AROUND THE WORLD ON WHEELS.

The Greatest Cycling Drama of the Age.
Under the auspices of the
Los Angeles Wheelmen.
New Scenery and Startling Effects.
Seats on sale at box office on and after July 31.

ORPHEUM— S. MAIN ST. BET. FIRST AND SECOND STS.
WEEK COMMENCING MONDAY, JULY 29.
6 NEW STARS.

WHITNEY BROS. | THE SAVANS.
BARTLETT AND MAY. | GILBERT AND GOLDIE.
TILLIE MORRISEY. | BLOXSOM AND BURNS.

MATINEES SATURDAY AND SUNDAY. Performance every evening, including Sunday; prices 10c, 25c, 50c. Tel. 1447.

BURBANK THEATER— Main st., bet. Fifth and Sixth. FRED A. COOPER, Manager.

Week Commencing Sunday Evening, July 28,

The first presentation in this city of the great comedy-drama, "The Black Flag." In five acts. The play that made such a sensational hit and instantaneous success wherever produced. It will be given by the entire strength of the Cooper Stock Company with Mr. Carl Berch in the leading role. Special grand scenery and new mechanical and electrical effects. Our prices never waver—15c, 25c, 35c, 50c and 75c. Seats reserved a week in advance without extra charge. Sunday evening.—First appearance of the great emotional actress, Ethel Brandon in the celebrated drama, "The Shadows of a Great City."

BURBANK THEATER.

Cut This Coupon Out.

And when presented with 25 cents by any adult, or with 10 cents by any child under 15 years of age, it will admit them to

"THE BLACK FLAG." Matinee Saturday, August 3.

THE FAMOUS AND UNRIVALLED
MARINE BAND.

The best aggregation of Soloists and musical talent on the Western Slope.
Free open-air concert every evening at Santa Catalina Island.

FREE CLAM BAKE—AT SANTA MONICA. Two tons of clams will be baked in old New England style in trenches on the beach at the North Beach Bath-house, and served free to all comers, Sunday, August 4.

MISCELLANEOUS—

SEE US ABOUT A
PIANO
If You Are Looking for BARGAINS,
While We Are MOVING.

A FEW LEFT OF THE FOLLOWING MAKES:

NEW.
CHICKERING,
STECK,
STERLING,
And Others.

SECOND-HAND.
HALLET & DAVIS,
CHICKERING,
JEWETT,
And Others.

PRICES FROM $75 AND UPWARD.

GARDNER & ZELLNER PIANO CO.,
213 SOUTH BROADWAY.

ALTHOUSE BROS.
Fancy Fruits,

In Baskets or Boxes. Packed for Catalina or the Beaches. Selected fruit, carefully packed, and shipped to families in any part of Arizona or New Mexico. We make a specialty of handling fruit and berries grown in the mountains or foothills without irrigation, and therefore more finely flavored. Families supplied at wholesale prices where fruit is for canning. ALTHOUSE BROS., No. 105 W. First St. Telephone 308.

FULLER & LEWIS
Guarantee their prices for Furniture, Carpets, Draperies, Shades

And all other articles in this line to be from 25 to 50 per cent. lower than those commonly charged. If you have any doubt, come and see.
FULLER & LEWIS, Wholesale and Retail, 251 S. Main st. Telephone 87

REDONDO CARNATIONS—15 CENTS PER DOZEN BY B. F. COLLINS only, 306½ S. Spring. Cut flowers and floral designs to order. Telephone 119.

THE MACHINERY SUPPLY COMPANY 105 N. BROADWAY, LOS ANGELES. Oil Well, Iron and Wood Working Machinery. (Electric Motors and Dynamos.)

INGLESIDE CARNATIONS—Ask your florist for them. In size they are the largest, in color the brightest, in perfume the finest. Grown by F. EDWARD GRAY, Alhambra, Cal.

Carlisle's Vacation.

WASHINGTON, July 31.—Secretary Carlisle has changed his plans for his summer vacation and, according to present arrangements he will begin his cruise of the lakes at Chicago instead of at Buffalo, as first intended. On Saturday he will consult with leading citizens of Chicago on the appointment of an architect and then he, Mrs. Carlisle, Mrs. W. K. Carlisle and her four children and nurse will take the lighthouse tender, Amaranth, for a month's cruise, arriving in Buffalo about September 1.

Stuart M. Taylor Reported Dying.

SAN FRANCISCO, July 31.—Col. Stuart M. Taylor, a former well-known politician, society man and Grand Army official and at one time commandant of the Soldiers' Home at Yountville, is reported dying in Paris, whither he went four years ago.

Her Letter Led to Suicide.

TEHACHEPI, July 31.—Minnie Seegar, the fourteen-year-old daughter of a prominent rancher of this section, committed suicide tonight by taking poison. In a farewell letter to her parents she gave as a reason for her self-destruction the fact that a letter which she had written to a ranch-hand in the vicinity of her home had been intercepted and, as its contents would compromise her, she preferred death to the necessity of an explanation.

Got Out of the Wrangle.

SAN FRANCISCO, July 31.—Alexander Bardet, William E. Fisher and Henry S. Bush, trustees of the Mechanics' Institute, resigned last night. The resignations are believed to be the result of numerous jealousies which have recently been apparent at meetings of the trustees.

THE MORNING'S NEWS
—IN—
The Times

Associated Press Reports Briefed.

THE CITY—Pages 6, 7, 8, 10, 12.

Wong Wing acquitted of the murder charge....C. E. Mayne brought up from San Diego and lodged in jail.... A bad boy's act....Caught by a buzz-saw....Park employees want more pay....Harry L. Wyatt was not an embezzler....A saloon-keeper blew out his brains....Biscailuz, the attorney, escapes prison by going to the asylum .... How a Santa Barbara deputy sheriff fell foul of the Los Angeles police....Arrested for horse-stealing.

SOUTHERN CALIFORNIA—Page 11.

Santa Barbara to have another daily paper....The Spiritualists at Santa Monica will continue their camp-meeting....Arrowhead hotel to be rebuilt....Santa Fe railroad won a damage suit at Santa Ana....Young Woman's Christian Temperance Union at Redlands....Artesian water at Fullerton....A Riverside man admits he is wanted in Iowa....Pomona citizens going to South America to raise bananas....New poor farm for Ventura county.

PACIFIC COAST—Pages 2, 3.

Durrant the center of crazy curiosity and sickening sentimentality....The Stanford suit....A San Francisco superior judge declares the street law unconstitutional....The "solid eight" reply to accusations against them.... Fire on the steamer Santa Rosa on her last trip to San Pedro....A Con. Cal. Va. sensation....Barber Fink's victim dies....Gold bars being increased in size to prevent train-robberies....Nevada Indians making arrangements to pick California hops.

GENERAL EASTERN—Pages 1, 2, 3.

Convict Allen thought to have some important information concerning Holmes's career—Yesterday's developments....The Maryland Democratic State Convention nominates John E. Hurst for Governor....Probable large loss of life in New Mexico due to storms....The Alabama race-war.... A Chinese restaurant-keeper of Los Angeles allowed to land....The Jackson-Hole excitement .... The A.P.A. situation in Omaha is serious.

BY CABLE—Pages 1, 2, 3.

Spain takes the Mora claim to be evidence of Uncle Sam's unfriendliness....The Britannia wins the race for the Queen's cup .... Insurgent Chief Rodriguez killed....Col. North's filly wins the sweepstakes for all ages—Dwyer's colt beaten.

AT LARGE—Pages 1, 2, 3.

Dispatches were also received from Cincinnati, Saratoga, Pittsburgh, Denver, New York, Chicago, Philadelphia, Louisville, Washington, London, San Francisco and other places.

FINANCIAL AND COMMERCIAL—Page 5.

Los Angeles bank clearances.... The bids for the Riverside city bonds....First shipment of canned meats from Los Angeles to China.... The condensed milk project....Dun's weekly local review ..., Weather Bureau report....Insolvency of the Lake View Land Company....Flax-growing in the United States....Steel plant for Chicago .... Daily price lists.... The Los Angeles oil market....Incorporations.

WEATHER FORECAST.

SAN FRANCISCO, July 31.—For Southern California: Fair; slightly warmer weather; west to north winds.

MUST EVACUATE.

The Powers Insist on Japan's Withdrawal from Liao-Tung.

(REGULAR ASSOCIATED PRESS REPORT.)

NEW YORK, July 31.—A Herald dispatch from St. Petersburg says that strenuous efforts are being made by the Japanese Foreign Office to have the execution of the treaty of Shimonoseki and the evacuation of the Liao-Tung Peninsula regarded as inter-dependent on unsolved questions, evidently with the intention of retarding so far as possible the withdrawal of Japanese forces from the peninsula.

The three intervening governments are, on the contrary, determined that no fusion of these two questions shall be allowed, it being quite clear that they are and always have been entirely distinct.

Japan bound herself to the three powers to evacuate Liao-Tung. She did not enter into this undertaking toward China alone. The three powers are, therefore, entitled to call for the execution of this promise quite independently of any subject in dispute between Japan and the Celestial government. They will take active measures for hastening the definite settlement of the question by urging the immediate withdrawal of the army of occupation.

HARBOR DEFENSE.

Satisfactory Progress Being Made on San Francisco's Fortifications.

(REGULAR ASSOCIATED PRESS REPORT.)

WASHINGTON, July 31.—The reports received at the office of the chief engineers indicate that satisfactory progress is being made in the fortifications and preparations for the defense of the harbor of San Francisco. Among the works which are expected to be completed during the year is the construction of emplacements for the two twelve-inch guns on non-disappearing carriages. This work will cost, when completed, about $72,000.

The mortar battery, which was begun in 1893, has been completed, and four of the twelve-inch guns on lifts have been made ready for service and put in place. The emplacement for one of the three new ten-inch guns on disappearing carriages has also been finished, and it is expected that the second of them will be completed during the year. While naturally averse to discussing the secrets of fortifications improvements, the engineers about army headquarters express gratification at the progress of the work in the vicinity of San Francisco.

BADLY SCARED

Swan Valleyites Begging for Troops.

A Special Courier Sent to Gen. Coppinger.

Stockmen Reported to Have Been Fired on by a Band of Indians.

A Missionary View of the Subject Which is Said to be Coincided in by the Authorities at Washington.

(REGULAR ASSOCIATED PRESS REPORT.)

SALT LAKE, July 31.—A special to the Tribune from Market Lake, Idaho, says that a report which was considered reliable, reaches here that the settlers in Swan Valley, to the number of sixty families, are huddled together near Cariboo, frightened by Indians. They have sent an urgent appeal for troops to protect them. A special courier has been sent to Gen. Coppinger and the matter was referred to him. It is quite probable that the troops from Fort Douglass will be ordered in via Market Lake.

There is a story to the effect that some stockmen were fired upon by Indians, supposed to be roving Utes, 280 of whom passed near Montpelier yesterday. A courier is expected from the front tonight. The infantry will camp at Moody Creek tonight, and the cavalry are supposed to be near Jackson Hole.

A MISSIONARY VIEW.

NEW YORK, July 31.—Secretary Ryder of the Indian Department of the American Missionary Association has been in correspondence with the Interior Department concerning the Bannock Indian uprising. As a result of his investigation of the matter he says:

"If ever in the history of our country a protest ought to be raised by Christian people against the slaughter of Indians it is now. The Bannocks under the laws of the government are allowed to hunt. The game laws of Wyoming forbid this. A party of Bannocks killed a lot of game in Wyoming. They were arrested and while being taken to jail sixteen of the seventeen were shot down in their tracks unarmed. Those of us who know of the brutal character of many of the white men [illegible] Western Territory and their intense hostility to the Indians have grave suspicion that this was planned in order to kill the Indians. Gen. Miles has given his testimony that the Bannocks are among the most peaceable and, on the whole, one of the best tribes on the prairies.

"Gov. Richards of Wyoming should at once inforce the laws against the white men that were the first aggressors and then bring the legal matter into the court. If the slayers of the Indians are promptly arrested and the Bannocks know that they will be impartially tried and severely punished if found guilty the uprising will at once be at an end."

Secretary Ryder says he has received assurance from the Department of the Interior that his opinion is correct as to the lawless outrages upon the Indians and that being the case, that there need be no apprehension that the troops there will use harsh measures against the Indians. No means within the reach of the Department of the Interior, he says, will be spared to bring the guilty parties to justice.

A GAMY FLAVOR TO IT.

CHICAGO, July 31.—A special to the Record from its correspondent with the troops now on the way to the scene of the Wyoming Indian troubles, says that the Indians are reported camped on Fall River, and the settlers assert that just as soon as the troops get near the settlement they will attack the Indians and rely upon the troops for assistance. The settlers have scouts out in the mountains. One returned a short time ago and claims there is a camp of about two hundred Indians in a valley about twenty miles from Marysville, but it is hard to get reliable information. One of the settlers who has returned relates that he saw five Indians, and another arriving an hour later claims that all the Indians on the Fort Hall agency are camped on Fall River.

Most of the settlers rely for their subsistence and revenue in hunting the big game. They slaughter a large quantity of game and the hunting parties they conduct through Jackson Hole slaughter more game in one year than the Indians do in five, but the settlers are under cover of a new law which was passed February 22, 1895, which was to prevent the slaughtering of game except during the months of September, October and November and then only the male animals, except such as were actually needed for the hunters' subsistence.

The settlers were anxious to keep the Indians out of the country, as every animal they killed meant of course so much revenue less to the white men, and they intended to put a stop to the Indians visiting the country. The settlers last year declared if the Indians hunted for big game this season they would organize and wipe them out. The settlers look on the big game as their private property, and, in fact, during the correspondent's stay in the Jackson Hole country, he was fed on fresh-killed elk-meat. If the Indians were voters of the State of Wyoming their right to kill game would never be questioned. There are a few good citizens ranching in the Jackson Hole country, but the majority of the settlers are men who have left their country for the country's good. The Jackson Hole country is recognized as a place of refuge for outlaws of every description from Wyoming, Idaho and the adjacent country.

50 FAMILIES REPORTED KILLED.

SALT LAKE (Utah,) July 31.—A special to the Tribune from Pocatello says that a man named White arrived at Soda Springs this afternoon and reported that all the people at Gray's Lake and Star Valley are coming to Soda Springs as hurriedly as possible. Two messengers came into the valley this morning and reported nine hundred Indians camped near Cariboo. These messengers report fifty families killed in Jackson Hole, but did not say when they left there. It seems to be the impression that the Indians are coming away from the troops that started from Market Lake and are committing all kinds of depredations on the route.

DENVER (Colo.,) July 31.—A News special from Lander, Wyo., says that this has been a quiet day with an entire absence of the wild tales of last night. Two men came in from Jackson Hole last night, one of them being the special correspondent of the New York Herald. He reported that the Indians had not killed any whites. This was a great relief to many persons here who had friends and relatives living in Jackson Hole. The Indians tonight are camped near Oregon Buttes. The people of Dubois are still keeping a sharp lookout.

It was talked loudly today among the Shoshones that they were starving and that they would rather die fighting soldiers than starve to death. This is an agreed state of facts among the Bannocks, Utes, Lemhis and Shoshones and at the proper time the government will be informed that peace can be secured only by increasing their rations.

IMPORTANT NEWS EXPECTED.

SALT LAKE (Utah,) July 31.—A special from Pocatello, Idaho, to the Tribune says that a courier is expected at Soda Springs with important news of Indian troubles. About forty families passed through Soda Springs before dark and they are still coming. A number of tourists are leaving Soda Springs tonight, believing it safer in other places. All settlers in Star Valley have fled to the upper part of the valley and are fortifying themselves at Afton, Wyo. This leaves all property at the mercy of the Indians.

WHITES AND BLACKS.

THE RACE WAR IN ALABAMA IS NOT YET SETTLED.

Further Particulars of the Riot at Brookside—Over a Dozen Men Receive Wounds During the Fight—The Probable Victims.

(REGULAR ASSOCIATED PRESS REPORT.)

BIRMINGHAM (Ala.,) July 31.—Further details of the race riot at Brookside are that in the first battle between the whites and blacks last night two negroes were shot dead. The battle waged fiercely for nearly two hours. Biggers and his men were sheltered by dense foliage and the white miners were forced to retreat. They gathered reinforcements and renewed the attack. Two more negroes fell dead under the heavy fire. The ranks of the whites were thinned by several men, who were wounded. While the miners were caring for their injured the negroes struck out for the deeper woods. Another posse was formed and the pursuit was resumed.

Word was wired to this city for help and Sheriff Morrow, with twenty-five of his men, left for the scene. At midnight Sheriff Morrow and party came up to the rioters. The whites had captured several of the negroes, but Biggers was not among them. A rope had been carried along for a purpose. That purpose was just being carried into effect when the sheriff arrived. The captured negroes were being bound hand and foot and the dangling noose from the limb of a tree overhead told their impending fate.

Sheriff Morrow demanded the surrender of the prisoner. His request was received in silence.

Another demand for his surrender was met with a flat refusal from the leader of the white miners. Morrow then threatened to open fire on both parties unless the prisoners were given up at once. Not until his men presented their arms and the ominous click of the weapons were heard did the spokesman of the white miners deliver up his captives. They were brought back to the camp where another demonstration was made by those miners who had not joined the pursuers. They made a desperate attempt to take the prisoners from Sheriff Morrow, but the determined stand of his men deterred them. The camp is in a state of great excitement and the negroes will be brought here to prevent a lynching. The bodies of four negroes were brought to the camp and laid on rough boards. The bodies of the two deputies were taken to their homes.

Over a dozen men received wounds during the battle and were brought to camp for surgical treatment. It is not thought any are fatally injured. Further trouble is feared.

LATER:—It is impossible to tell how many negroes were killed in last night's race riot at Brookside. Most of the sheriff's posse that went from here have returned. They report that half a dozen negroes were seen to fall, and that three bodies were found in the woods, but have not yet been identified. Bob Sims, a negro rioter, was found dying in a cabin today from a wound in the side. It is believed that other wounded negroes were taken away by their companions.

A NEGRO LEADER CAPTURED.

BIRMINGHAM (Ala.,) July 31.—This morning Gilbert Bridges, one of the alleged leaders of the negroes, was captured in the woods near Brookside. Lynching was talked of, but not attempted. In Brookside today 800 blacks and whites are discussing last night's affray. A single pistol shot would precipitate more serious trouble. All ammunition has been centered at Brookside in case of another attack.

PERJURED WITNESSES.

The Taylor Brothers' Alleged Alibi is Dangerously Damaged.

(REGULAR ASSOCIATED PRESS REPORT.)

CARROLLTON (Mo.,) July 31.—Arguments in the Taylor murder trial will begin tomorrow, the evidence in the famous case being concluded today. This morning the State succeeded in doing much damage to the Taylor alibi as testified to yesterday by Miss Van Wye. Mrs. W. B. McKetridge, wife of a Baptist preacher, was on the stand and testified that Alpha Van Wye had worked for her during the excitement over the Meeks murders and that Alpha had told her that the attorneys for the Taylors had called upon her (Alpha) and asked if she knew anything about the accused men.

George Gooch knocked out the alibi story of Joe and Katie Bailey and several other witnesses who had testified to an alibi for the Taylors. They were shown to have perjured themselves.

After the testimony was all in the defense presented some rebuttal. At the conclusion of the rebuttal the court adjourned, after instructing the counsel to prepare their instructions. As a whole the State has made out a stronger case against the prisoners than on the first trial.

A Turn About.

HENNESSY (Okla.,) July 31.—A vigilante whose name cannot be learned was seriously shot through the shoulder by outlaws near Homestead late yesterday afternoon. This makes one outlaw killed and four wounded and one officer killed and two wounded in the past ten days. Officers declare that they will exterminate the gang.

BOGUS MASCOT.

Holmes's is Now in the Penitentiary.

Convict Allen to Undergo an Inquisition.

Experiments Are Made With the Strange Fluid Found in the "Castle."

Detective Geyer Gives Up the Search for Howard Pitzel—A British Vice-consul is Making some Investigations.

(REGULAR ASSOCIATED PRESS REPORT.)

CHICAGO, July 31.—When Quinlan was questioned by Chief Badenoch last night he let the cat out of the bag when he said that Mascot was H. H. Holmes's confidential man in Fort Worth. Mascot is the man whom the police have been looking for. Just a few moments before Quinlan had stated that Allen, the man confined in the Little Rock penitentiary for horse-stealing, was Holmes's confidential man. The questions were plied faster and faster and Quinlan admitted that Mascot was the man who had been close to Holmes in Chicago and was his right-hand man in Fort Worth.

"He engineered all the big deals for him," said Quinlan. "I was not good enough for the fine work."

From further questioning the police believe that Hatch and A. E. Bond, through whom Minnie Williams's property in Fort Worth was conveyed to Benton T. Lyon, A. C. Caldwell and Mascot, who figured in different times and places in the Holmes case, are one and the same man.

Holmes not long ago asserted that the man Hatch took the Pitzel children to Toronto in company with Minnie Williams, and that if he could be found he could clear up the mystery of their death. Detectives working on the case in the West have evidence that Hatch came west after the visit to Toronto, and was caught stealing horses in a Arkansas.

The man confined in the Little Rock jail claims to be able to give the story of Holmes's deeds from first to last, but insists that he be pardoned first. Detective Rea of Fort Worth last night telegraphed that Allen is the much-wanted Mascot, and that he has given some valuable information.

By agreement between States Attorney Kern, Mayor Swift, Chief Badenoch and Attorney Capps, who represents the interests of the missing Minnie Williams, the latter will leave tonight for Little Rock with credentials and authority granting him power to represent the State of Illinois in requesting absolute and permanent release of Allen from jail, such immunity being granted on condition that he fasten the crime of murder on Holmes by unmistakeable and existing evidence in this city. Within ten days, unless the present plans miscarry, through some technicality or official disturbance, Allen will arrive in Chicago in custody of Attorney Capps and the proper officers of the law. Capps last night said:

"There is no question in my mind that Allen can tell about the murder of the Williams girls, Mrs. Conner and her daughter, Pearl, by Holmes, and can direct us to where the bones of these four at least are buried. As to the Cigrand girl and others whose disappearance and death have been charged to Holmes, I cannot now say. Allen was the confidant and associate of Holmes for a long time, and will know enough of Holmes's affairs to count on his being able to tell the story of the crimes. We will prove absolutely that Holmes murdered the two Williams girls, Mrs. Conner and her daughter. We will bring Allen to Chicago and he will tell the story of the murders as they were committed and point out the place where the bodies were disposed of after Holmes had murdered them."

The tall Texas lawyer fairly quivered with excitement as he told of his knowledge of the crookedness of Holmes and his associates, and spoke almost in a whisper to conceal the nature of the words which might otherwise be heard by anyone standing near.

Telegrams were sent last night to Gov. Altgeld, apprising him of the situation concerning the transfer of Allen to his jurisdiction, and asked him to officially request the Governor of Arkansas to deliver Hatch to the Illinois authorities.

The police discovered today the means by which the mark of a woman's foot became printed on the inside of the vault door. While examining the oil under the microscope, the expert got some of the oil on his hand, and later placed two of his fingers on an iron plate in the laboratory. In a short time afterward he noticed that the marks of his fingers were distinctly visible on the iron, and all efforts to rub it off were futile. A test of the acid oil was then made, but a finer test on this point is to be applied.

This discovery will clear away a great deal of surmise on the part of the police as to the theory advanced that Holmes got a small quantity of this oil in a bowl, added petroleum, or benzine, or even common kerosene, to it and placed it in the vault. A deadly gas would be given off immediately and all Holmes had to do was to lure his victim into the trap and then shut the door. Death would soon result. The explanation of the footprint on the iron door is that one of his alleged victims, in her struggles, upset the bowl of oil and placed her feet in the liquid, which had run over the floor and then in her struggles, placed her foot against the door, leaving the tell-tale mark.

In addition to the other tests an effort will be made tomorrow to see if the vapor given off by the liquids will burn, and if the oil was a part of Holmes's gas-making machine. This was not done today as it was feared that the vapor might be highly explosive and precautions to prevent a catastrophe were taken.

The police were today informed that at the time Holmes was first supposed to have left Chicago he did not go any further away than the stockyards district, where he opened a restaurant under the name of H. H. Howard. He employed a number of young women waitresses, and is said to have had a new force nearly every day. Among them were two girls who came from Wisconsin. A few nights after they began to work the neighborhood was startled by female screams coming from the Howard restaurant. Several men ran to the building and were in time to meet the two girls as they ran out of the hall which led into the house. They were clad only in their night-clothes, and it was some minutes before they could be quieted sufficiently to tell their story. They said they had been sleeping together, and had been awakened by a man who gained an entrance to their room, and who had placed a white cloth over their faces. They thought the cloth had been saturated with chloroform. Neighbors took the two girls in and cared for them and before the police had an opportunity of arresting Howard he disappeared.

Harry Walker of Greensburg, Ind., is now believed by his friends to have been a victim of Holmes. Walker, it is said, was induced by Holmes to have his life insured for $10,000 in Holmes's favor. He came to Chicago and in November, 1893, wrote to friends that he was at work for Holmes. Suddenly his letters ceased, but search revealed no trace of him in Chicago.

The Williams sisters were today day traced by detectives through several boarding-houses, until in May, 1893, 19 was claimed they lived with Mrs. Moss at No. 631 Sixty-fifth street. This Mrs. Moss denies, and said her boarder was Miss Cigrand, who is said to have disappeared in December, 1893. Letter-carrier Mott says he delivered Minnie Williams's mail to her. The letter-carrier is said to have been a friend of Minnie Williams, and the police will interview him.

ATTACHED TO THE SWINDLER.

LITTLE ROCK (Ark.,) July 31.—Convict Allen persists in his assertion that Minnie Williams was alive six months ago, and is of the belief that she is alive now. He did not meet Holmes in Arkansas, and his connection with him was confined to Fort Worth, Tex. He never wrote any letters to Holmes. Allen declares that the detectives from Chicago will get nothing for their trouble unless they are able to secure his release from the penitentiary. Allen undoubtedly knows all about Holmes's operations in Texas, but that he knows the whereabouts of Minnie Williams or that he had anything to do with her disappearance is considered extremely doubtful here.

When asked if he would parole Convict Allen and under conditions pardon him, Gov. Clark said the conditions would have to be presented and taken up in legal form before he could return an answer. The chief executive of Arkansas would evidently do anything reasonable to assist in clearing up the mystery surrounding Holmes, but he would have to be convinced that Allen's story was not made for the purpose of securing a pardon before he would grant even a parole.

When seen today by an Associated Press reporter, Allen said: "My real name is Caldwell, but I have passed under the aliases of Allen and Fogg, and was known at Fort Worth often as Mascot. I can unravel the Fort Worth swindle," said he, "if I am paid for it, and I can show that Minnie Williams was not murdered. I heard from her a few months ago, and she is afraid to come to this country."

When reminded that in turning State's evidence Quinlan might put him in a very bad place and convict Holmes, he said with some excitement: "Quinlan shall never be allowed to have Holmes hanged, for of the two Holmes is more of a gentleman, and as for me, he does not know anything. If he did I would have left the country."

Allen seemed much attached to Holmes and says that he will not testify against him in a criminal suit, because Holmes always treated him well. He denies ever assuming the alias of Hatch.

CONVICT ALLEN'S KNOWLEDGE.

CHICAGO, July 31.—A dispatch from Little Rock, Ark., says that Superintendent McConnell said last night that Convict Allen stated to him during the evening that he declined to say whether or not his name was Hatch, but one thing was certain, that he was in possession of facts which would save the heirs of the Williams girls $10,000, and explain the whereabouts of the missing girls.

HOLMES'S STENOGRAPHER.

CHICAGO, July 31.—Miss Jennie Thompson, known also as Mrs. Evelyn Stewart, is being looked for by Englewood police officers. Miss Thompson has been living on May street near Sixty-sixth, but in that locality she has been known as Mrs. Stewart. The police have been informed today that she was employed by Holmes as a stenographer up to a short time before he left Chicago. Her statement is wanted in regard to what she saw and heard in the "castle" while she worked there.

Workmen began today to saw away the cedar vat, where it is said Holmes manufactured gas. The police are trying to see if there is any connection between the vat and the big tank that was uncovered Monday evening. Four men also spent the morning digging in the cellar near the southwestern corner of the building.

Experiments were made today with the liquid found in the bottom of the vat in the cellar of Holmes's house, and it was found that whenever mixed with benzine or kerosene it would emit a vapor so deadly that no human being could live in it. Whether or not Holmes used the vapor for suffocating his victims is not known, but the police are inclined to favor such a theory.

IS HOLMES PRATT?

WICHITA (Kan.,) July 31.—The British vice-consul at Kansas City has appointed an agent in this city to thoroughly investigate the career of Frank Pratt, whose criminal practices and movements bear a striking resemblance to those of H. H. Holmes. It is believed by many here that Holmes and Pratt are identical.

A FORT WORTH "CASTLE."

FORT WORTH (Tex.,) July 31.—William Capps, who is now in Chicago on the Holmes case, belongs to the firm of Capps & Cuneo of this city, who, some time ago, instituted suit against the present holders of property owned by the Williams sisters. The suit is brought at the instance of the heirs of the girls, and it is claimed that the deeds were forged by Holmes.

Allen, the Arkansas convict, who is so anxious to tell his connection with the murders, was at one time in the employ of Holmes in this city. Allen went by the name of Mascot in this city, and it is believed he can tell a great deal about Holmes and his transactions if he wants to. Allen was an ex-convict from the prison at Joliet. While Holmes, or Pratt, as he was known here, was living in this city, he started to put up a large building. It was objected to on the ground that it was a firetrap, and he was forced to remodel it.

In view of the recent developments in Chicago the authorities have made an investigation of the buildings, which leaves no room for doubt that he had planned it for a death-trap.

One room at the top of the house has twelve exits by which a person can escape. An inclosed chute runs down to the basement of the building in which a body could be transferred without anybody being the wiser. In the basement a large archway had been built over the sewer in such a way that he

could easily put a trap-door opening into the sewer. Under the floor of the house was found a large pit, the intended use of which can only be conjectured. Holmes probably intended this building to be used as he afterwards used his house in Chicago.

THE LITTLE ROCK END OF IT.

CHICAGO, July 31.—Arrangemnts were completed today for taking the testimony of John C. Allen, the Little Rock, Ark., convict, which is expected to convict H. H. Holmes of murder. Attorney William Capps of Fort Worth, Tex., who represents the heirs of the Williams girls and who discovered Allen's alleged connection with Holmes, will leave for Little Rock tonight with the promise of immunity for the convict, providing his story convicts Holmes. Allen will be allowed out on parole.

Chief of Police Badenoch is not particularly euthusiastic over the Little Rock end of the investigation. "Allen may be able to convict Holmes," said the Chief, "but I do not regard it as certain." Attorney Capps declared his statements regarding the convict had been exaggerated. "I am not certain that this man can convict Holmes," he said. "I am hopeful, however, and will go to Little Rock to investigate."

Chief Badenoch, Inspector Fitzpatrick and Attorney Capps today subjected Pat Quinlan and wife to a severe examination. After two hours with the prisoners, the officials announced nothing new developed. It was evident, however, that the consultation resulted in a change of programme, for Attorney Capps said that he might defer the Little Rock trip for several days. It was believed that Quinlan has given important information regarding the Arkansas convict, but its nature was carefully suppressed.

DETECTIVE GEYER GIVES UP.

INDIANAPOLIS (Ind.,) July 31.—"I think we'll have to wait until Holmes tells where to find Howard Pitzel. He knows and we cannot find out."

So said Detective Geyer, who has ben in town over a week hunting a house supposed to have been rented by Holmes while he was here. So far the search has resulted in nothing. Clews have been plenty for every day from one to a dozen people call on the detective, and in mysterious ways papers tell him that they have found the house that Holmes rented. No matter how imposible the stories are, every one of them is investigated, and now the detective says that he has not the slightest clew to work on.

He says that he expects to be recalled to Philadelphia soon, and he says that if the body of Howard Pitzel is found it will be because Holmes weakens enough to inform the officers what disposition was made of him.

A STORY FROM BOSTON.

NEW YORK, July 31.—A dispatch from Boston states that Holmes, the insurance swindler, persuaded Mabel Barrett, an orphan 18 years of age, to come to this city in July, 1893, ostensibly to secure a position. The Barrett girl went to Boston in answer to an advertisement for a companion and was lured into a house of ill-repute from which she was rescued by a charitable woman. Through an advertisement she became acquainted with one Minnie Williams, who is supposed to be the woman Holmes is accused of killing in Chicago. All trace of Mabel Barrett was lost after she left Boston.

HIS RELATIONS WITH MISS CIGRAND.

PHILADELPHIA, July 31.—H. H. Holmes was seen in his cell by a reporter today, and talked freely about the charges made against him, and especially those relating to Miss Cigrand. He admitted that he betrayed the girl in Chicago, and she afterward told this fact to a priest, who insisted that a marriage ceremony be performed. Holmes says that he took her to an obscure place in Minnesota and married her under an assumed name, the ceremony being fraudulent. Pat Quinlan, he declared, knew of Holmes's relations with the girl, having found her in his room one night when there was a fire near the "castle." In May, 1892, the prisoner continued, Miss Cigrand left his employ and went to a convent, where she now is.

Quinlan, he asserted, knows all about her, and can produce her at any time. Holmes added that in justice to Quinlan and Mascot he desired to say that they knew little about his movements.

BONDED AGREEMENTS.

Two Thousand Strikers May Return to Work Today.

(REGULAR ASSOCIATED PRESS REPORT.)

NEW YORK, July 31.—The principal feature today in the tailors' strike, begun Sunday, was the issuing of bonded agreements to contractors. Of these 110, representing over eighty shops, furnished the required security, and it is expected that 2000 coat-makers will resume work tomorrow. The strike, though somewhat abated, is still on, and the strikers declare that they will fight until the contractors have all fallen into line and acknowledged their defeat by signing new agreements.

About one hundred cloakmakers from the factory of H. Gerschel & Son today quit work because the proprietors charged the workers with using cotton instead of silk thread in making the garments. This the cloak-makers denied, and made a demand for an increase of 50 cents a day in the scale of wages, which was refused, and a strike immediately followed. The strikers were received with shouts of applause when they presented themselves at the general headquarters at Walhalla Hall. The quarters of the arbitrators was thronged in the afternoon with contractors and their bondsmen, anxious to file papers of agreement, and set the machinery in their shops humming again.

The contractors were in executive session all the afternoon. They try to discredit the statements that the contractors are yielding to the demands of the strikers, and threaten to boycott all those who may yield, so that it would seem from the attitude of the contractors that they propose prolonging the existence of the strike. Meyer Schoenfeld, however, said the tangle would not be straightened out for at least ten days more, as some of the belligerent contractors would have to be brought to their knees and forced to recognize the power of the Brotherhood of Tailors. It is expected that the major portion of the strikers will be working before the end of the week.

A Lumber-yard Fire.

MENOMINEE, (Mich.,) July 31.—A lumber-yard fire is raging and has already destroyed property scattered over thirty acres of ground owned by A. Spies, the Gerard Lumber Company, the Bay Shore Lumber Company and others. Some of the buildings of the match factory are burning. Two lives have been lost. The loss is $800,000 to $1,000,000.

The Street Law Unconstitutional.

SAN FRANCISCO, July 31.—Judge Slack of the Superior Court today decided that the street law of 1893 is unconstitutional. This revives the street law of 1889, which that of 1893 superseded. With it revives all the street-extension commissions formed under the earlier law.

Killed in a Quarry.

ST. LOUIS (Mo.,) July 31.—At 3 o'clock this afternoon three men were instantly killed and two other perhaps fatally injured in a stone quarry at Broadway and Osceola streets by the premature discharge of a charge of giant powder. The workmen were buried beneath tons of rocks.

GRASPING GORMAN.

HE GATHERS IN THE MARYLAND DEMOCRACY.

John E. Hurst is Nominated for Governor by the Senator's Maneuvering.

The Latter is Charged with Having Betrayed His Former Friends.

Senator Squire Sizes Up the Political Field from a Republican Point of View—The Chicago Election Frauds.

(REGULAR ASSOCIATED PRESS REPORT.)

BALTIMORE (Md.,) July 31.—When the news was flashed through the convention today that Gorman had slated the rich dry-goods merchant, John E. Hurst of this city, for gubernatorial honors, and State Senator Crothers for the Attorney Generalship in place of Gen. Kyd Douglass, who up to today had been conceded the nomination, a howl of surprise and disappointment went up from many quarters, especially from the county where the desire for the reassessment is strong, and where the friends of this measure had supported the candidacy of Thomas G. Hayes, a leading exponent of the reassessment.

Several of Hayes's suporters were so embittered that they declared their intention of voting for Fisher, the avowed opponent of Gorman. Senator Hayes, who asserts that he had from the outset been assured of Gorman's support, emphatically declared that he would remain in the fight, and charged treachery. The other candidates, however, excepting Judge Fisher, philosophically bowed to the inevitable.

It was 12:25 o'clock when the convention was called to order. Senator Talbot made a lively address, during which one enthusiast proposed a cheer for John E. Hurst. The cheers and hisses, however, were almost equal in volume. A cheer for Senator Gorman met with better success. Talbot predicted a big Democratic success this year. He closed by introducing Bernard Carter as temporary chairman, who made an enthusiastic speech on the Democratic outlook. The Committee on Resolutions returned after an hour's deliberation an unanimous report. The resolutions indorsed the Democratic platform of 1892, and the administration of President Cleveland. They declared against free silver, and approved the Wilson Tariff Bill, which was characterized as the best that the country had known for thirty-five years. The administration of Gov. Brown was highly complimented. The platform contained no reference to Senators Gorman and Gibson.

The nominee, John E. Hurst, although a Gorman adherent, has also been a consistent follower of the Cleveland administration, and will doubtless poll the bulk of the party vote.

THE PROCEEDINGS.

BALTIMORE, July 31. — Hattersly Talbot, chairman of the State Central Committee, named Bernard Carter of Baltimore temporary chairman. The mention of Senator Gorman's name by some one in the crowd was greeted with mingled hisses and cheers. In addressing the convention, Carter asked Maryland to set an example to all other Democratic States by rolling up a larger Democratic majority than ever before. Temporary officers were made permanent ones.

When nominations for Governor were called for, Grason presented the name of ex-Judge William A. Fisher of Baltimore. His reference to the Maryland representatives as not representing the wishes of their constituents in Congress was greeted with loud cries of "Gorman! Gorman!" Bernard Carter presented the name of John E. Hurst, the Baltimore millionaire, who, he said, was unpledged or influenced. Hurst is regarded as the Gorman candidate, and a scene of wild confusion ensued, which was only quieted by the threat to clear the galleries. Biedler nominated State Senator Thomas G. Hayes, champion of reassessment. The result of the first ballot was: Hurst, 86; Fisher, 31, giving the nomination to John E. Hurst. Hayes received 4 votes, which were changed for Hurst, when it was seen that he would be the nominee. Hurst's nomination was made unanimous.

Charles S. Crothers was nominated for Attorney-General and Marion Dekalb Smith for Comptroller. The convention then adjourned,

THE CHICAGO ELECTION FRAUD CASES.

CHICAGO, July 31.—Four indictments were returned today in election fraud cases in the Third Congress District, out of which grew the McGann-Belknap contest. The men indicted are Joseph O'Reily, Fred Sawyer, Edward Hopp and John Neybert. The two first named were judges, and the latter clerks of election. They will be tried for fraudulent substitution of ballots at the election last November.

During the afternoon the following additional indictments were returned: A. E. Saale, Andrew Buchanan, John Reader, F. R. Strain, Thomas Neely, Tim G. O'Laughlin, judges of election for the Third Congress District.

SENATOR SQUIRE'S SENTIMENTS.

NEW YORK, July 31.—Senator Squire of Washington is in the city. He was asked in an interview if he had heard any intimation from the West about Presidential candidates and whom the West would favor. He said:

"You know as much about that as I do. I could probably talk about Western favorites, but it would be idle chatter. We have five or six men today whose names are on the tip of everyone's tongue as possibilities. There is Harrison. We all know he drove the stage at one time. The question is, do we want him for a driver again? Then comes Thomas B. Reed. He will hold the second place in the point of power, in the speakership, in the gift of the government. To be the unanimous choice of his colleagues in Congress for the speakership is a great thing. He is, perhaps, the best parliamentarian in the United States. Then there is Morton; he is not a speech-maker or a pyrotechnic statesman. He is sure, solid and safe.

"I have been in the Senate with Allison for six years, and I have studied him carefully. He is a student, accurate, judicious, able and approachable. McKinley I admire. He is perhaps a more sympathetic man than any of the other candidates. Chauncey Depew is brilliant and well-versed. He has an accurate and judicial mind, and is popular. In fact, there is not a man prominently named but about whom something nice can be said. The only trouble is that we have an embarrassment of riches. We have excellent timber and yet, as in war times, when a rail-splitter comes to the front, a man as yet unknown may be chosen and may prove equal to our monumental President.

"The West, I do not think has made a choice. There is one thing I want you to put me down as being heartily in favor of, that is, of holding the national convention in San Francisco. I want the East, through her representatives, to come out and see our country. The East stays within itself and never gets away from its extreme localisms. Someone has said that had Columbus discovered the Pacific coast there would never have been any New England. The West is like a young giant, just awaking and stretching out his arms to feel his strength. The West wants to enter into better fellowship with the East, and this is the chance to accomplish that end. If the convention was held there, the railroad would arrange to sell tickets so that in returning tourists could pass through Washington and Oregon. It would be an admirable way of bringing the East and West together."

A LOUISIANA TIP.

WASHINGTON, July 31.—This afternoon, the Star says, an important conference between the Louisiana delegation now here and the Secretary of the Treasury took place with closed doors and, on request of members of the delegation, no representative of the press and no other outsiders were admitted. At this conference the Secretary was told that no power on earth could keep the State from going Republican next year if the bounty allowed them by the last Congress is not paid.

Secretary Carlisle was informed, further, that unless the bounty was allowed before Congress meets Representative Grosvenor of Ohio, a member of the Appropriations Committee, proposes to introduce a bill for the repeal of the bounty act and to work for its passage. The seriousness of the situation was impressed on Carlisle and it was recalled that the bill in the last Congress was passed by a majority of but five votes and that the failure of the Treasury Department to pay the bounty would mean disaster to many a man who innocently loaned money, taking the bounty certificates as collateral.

THE THUNDERER'S DICTUM.

LONDON, July 31.—The financial article of the Times this morning, in discussing the possibility of an international monetary agreement, says:

"Not France, whose monetary position is secure, but America would be the first to take an advantage should we be foolish enough to enter into such an agreement.

"America is the only great country which would really gain by the agreement. She would try to dispose of her silver for gold. But the mere hint that we would enter into an international bimetallic agreement would cause such a scramble for gold, that it is very doubtful if any would be left in the Bank of England by the time the agreement was signed."

Capt. Douglass Removed.

SAN FRANCISCO, July 31.—The Police Commissioners tonight removed Capt. William Y. Douglass from the force. Douglass, who is nearly 80 years of age, and has been a member of the police department thirty-six years, was requested to resign a few weeks ago, but declined to do so. The removal of Douglass is but part of a general movement to retire the older officers of the department and fill their places with younger men. The resignations of two other aged captains were accepted at the meeting tonight.

In Danger from Fire.

MANISTIQUE (Mich.,) July 31.—Reports have just reached here from Whitedale and Gulliver, two small towns about fifteen miles east of here in the Sault Ste. Marie Railway Valley, that these two places are in great danger of destruction by forest fires which are raging in all sections of the country. Help was wired for, and thirty-five men were at once sent there on a special train.

Killed by a Quake.

LONDON, Aug. 1.—A dispatch to the Standard from Berlin says that a severe earthquake has occurred at the Russian town of Krasonvodsk. It is reported that twelve persons were killed.

Denied a New Trial.

PORTLAND (Or.,) July 31.—Judge Bellinger today denied the motion for a new trial in the case of James Lotan, ex-Collector of Customs, and Seid Back, convicted of conspiracy to illegally land Chinese.

FLASHES FROM THE WIRES.

The treasury officials are making preparations for the first payment to the Nez Perces Indians of Idaho of $600,000, due them under treaty for ceded lands. Warrants are now being made out, and it is expected that in the first week in August the first lot will be sent to the agent of the Nez Perces for distribution.

A Newport (R. I.) dispatch says that Richard H. Hunt, the well-known architect and designer of the World's Fair building, W. K. Vanderbilt's marble palace and Cornelius Vanderbilt's new Breakers, and other Newport villas, died yesterday of heart failure.

A Birmingham (Ala.) dispatch says that all is quiet at Brookside this morning. Nine negroes are in jail.

Eugene Blumenthal, brother of Playwright Oscar Blumenthal, committed suicide yesterday by taking poison. He had been ill and was unable to procure employment.

A Lorraine (O.) dispatch says that at the Johnson Steel Plant yesterday gas accumulated in the forging. An impact of cinders which united with a hot-air blast from the blower caused an explosion that shook the entire plant. The injured are: George Wilcott, neck and shoulders burned, lacerated; Fred Eichter, nail driven into stomach; S. W. Douglass, burned, and Robert Hall, right arm mangled.

An Ottawa (Ont.) dispatch says that Lord Haddo, son of the Earl of Aberdeen, supposed to be lost on Lake Michigan, is now on his way from England, where he has been at school.

The British Cabinet has decided not to oppose the re-election of Hon. William C. Gully as speaker of the House of Commons.

A Montgomery (Ala.) dispatch says that Col. George W. Ely of that city has gone to Mexico as the agent of the Southern Pacific Railroad Company to relieve the distressing situation of the 600 Alabama and Georgia negroes camped along the line of the Mexican Central Railroad, and return them to Texas.

A New York Herald dispatch from St. Petersburg says that an extensive conspiracy has been discovered among the priests of the Seminary and University of Kieff, aiming at the introduction of a plan of greater freedom of attack on the prevailing system of nepotism in governmental positions. It is also stated that the discovery has been made that the Students' Union in the University of Moscow are planning to assassinate the Czar.

A City of Mexico dispatch says that great disorganization and governmental demoralization exists in Salvador. There is much probability of an outbreak there. The price paid for the American Financier by the Mexican Publishing Company is reported to be the largest ever given for any newspaper property in Mexico. The new company will publish the Mexican Herald early in autumn. A staff of experienced journalists has already been engaged.

August W. Renkel, the Polish count who shot himself Sunday night at Chicago, died yesterday at Michael Rees's Hospital. Renkel's real name was Algernon Wilhem Djalinski. After the subjugation of his country a price of 10,000 rubles was placed on Renkel's head by Russia, but he got across the borders of Poland and came to America.

At Springfield, Ill., the House yesterday passed Challacomb's bill repealing the libel law, which was enacted at the regular session. The vote was 93 yeas to 34 nays. Representative Merriam offered a resolution calling on the Governor, the Times-Herald and Evening Post of Chicago and the Peoria Journal to appear before the bar of the House and substantiate their charges that boodling has been indulged in by the members of the present Legislature. The resolution was lost, a motion to suspend the rules, being declared defeated on a viva voce vote.

A Kansas City (Mo.) dispatch says that the Dollar Savings Bank yesterday went into voluntary liquidation for the purpose of retiring from business. The bank's officers declined to do business because it was no longer profitable. The bank is paying in full, dollar for dollar. The bank's capital was $100,000.

A Jefferson City (Mo.) dispatch says that a strange phenomenon was witnessed there yesterday. Since five o'clock yesterday morning dead fish by the million have been floating down the Missouri River. None weigh in excess of four pounds. Fish Warden Henry is of the opinion that the unprecedented floods of the past few days washed the fish out of smaller streams up the river with sufficient force to kill them.

A telegram received at New York announces the sudden death in a hospital at Victoria, B. C., of Col. E. K. Sibley, 53 years old, prominent in New York as a railroad man and banker. The colonel was returning from Alaska, where he was on a pleasure trip.

A Midland Terminal passenger train which left Grassy Station, Colo., Tuesday night, was caught in a landslide about one mile north of Gillett and the two rear coaches were derailed. No one was injured, but the train and its occupants had a narrow escape.

[SPORTING RECORD.]

THE CUP DEFENDER.

A DECISIVE SHOWING MADE YESTERDAY.

The New Syndicate Yacht Defender Wins Easily in Vigilant Weather.

Gen. Payne's Jubilee Does Not Start—Doubting Thomas is Convinced.

An Attractive Bike Programme for Manhattan Beach — The Queen's Cup Competed for—Track and Diamond Dust.

(REGULAR ASSOCIATED PRESS REPORT.)

NEWPORT (R. I.,) July 31.—The Defender beat the Vigilant today in the run of forty-two miles from New London to this port, and beat her so badly that the latter's admirers must admit that the Defender is better than the Vigilant. How much better cannot be stated, as no reasonable comparison of the champion of 1893 and the Vigilant of 1895 can be made, only by the handful of people who know about what the Defender will give the Vigilant in the matter of time allowance. Concerning this matter an Associated Press reporter was told today by a yachtsman who is in a position to know, that the Defender should allow the Vigilant four minutes or thereabouts on a forty-mile race, such as that of today. If this is true, the Defender did all that could have been asked of her, beating the Vigilant by at least eight minutes.

Just as the start was made, the Vigilant's mainsail was split, but the accident had no appreciable effect on the result of the race, as the tear was near the foot of the sail, and the yacht was going with freedom. The wind was abeam, and gave the two men who were sent out on the boom to make the necessary patch no difficulty. They had no trouble in stopping the hole, sewing on new canvas, and the accident, it is said by experts, did not work against the Vigilant by more than fifty seconds at the outside, and probably not over twenty seconds. The weather was in favor of the Vigilant all the way through. On leaving New London it was a more than good wind. A broad reach with wind abeam would better describe the direction of the wind, which was almost due southwest, or as it had been for two days. It was brisk, but the big fellows were able to carry all sail, including club topsails, and the water was smooth enough to suit the Vigilant in her very best days.

From start to finish the Defender gained on the Vigilant, and came so far ahead that the doubting Thomases who were asking each other as to the America's cup races, "Will she do?" are now saying, at least, "She's the best boat we ever had," and a confession from these people is to be thought over more than once. It means that the splendid win of the keelboat today shows that she is improving right along in form.

If the advancement continues at the ratio displayed between the sail of yesterday and that of today, the Vigilant will be nowhere tomorrow. It was almost a run with spinnakers today, and yet the Defender gained at every point. The finish showed the new boat to be 12m. 2s. to the good on actual time. On leaving New London, the yachts sailed down with a beam wind to the race. The Defender had her steering-gear patched up during the night, and her sailors were smart enough to get her over the starting-line 1m. 22s. ahead of the Vigilant. The Volunteer was pretty quick, and went away five seconds after the Vigilant. The Jubilee was there, but for some reason or other she did not start with the others, and this fact lessened the interest in the whole procession, as the breeze was blowing pretty fresh and everybody wanted to know what Gen. Payne's vessel could do with the champion of 1893 and the new fin-keel yacht. The boats which did start had a good race. There was a fine breeze, which was always fair. After rounding the race the fleet found itself going with the wind and spinnakers were set, and in this way they rushed home to the finishing-line.

The result of today's race shows that the fight for the cup on the American side will be made either by the Defender or Vigilant. The Jubilee, by her refusal to start today, indicates to sane persons that she does not want to go into a race where there is a blow, as a victory in such weather cannot be of great value, for the chances are five to one that the cup races will be in light weather, and that is the game the Valkyrie III. was built for.

Owing to the absence of wind, it was found necessary to shorten the course. The Britannia finished first at 5h. 14m. 56s., the Ailsa second at 5h. 15m. 42s. The Isolde finished at 5h. 35m. 46s.; Niagara, 5h. 46m. 30s.

EASTERN BASEBALL.

Philadelphia, New York and Louisville Won Yesterday.

(REGULAR ASSOCIATED PRESS REPORT.)

PHILADELPHIA, July 31.—Philadelphia, 7; base hits 11, errors 5.
Brooklyn, 6; base hits 10, errors 1.
Batteries—Carsey and Clements; Kennedy and Grim.

NEW YORK-WASHINGTON.

WASHINGTON, July 31.—Washington, 4; base hits 9, errors 0.
New York, 5; base hits 8, errors 1.
Batteries—Anderson and McGuire; Meekin and Farrell.

LOUISVILLE-ST. LOUIS.

LOUISVILLE, July 31.—Louisville 15; base hits 15, errors 0.
St. Louis, 7; base hits 9, errors 1.
Batteries—Weyhing and Warner; Breitenstein and Miller.

CHICAGO-PITTSBURGH.

PITTSBURGH, July 31.—Pittsburgh 6; base hits 14, errors 2.
Chicago 11, base hits 15, errors 4.
Batteries—Hart and Merritt; Griffith and Kittredge.

BALTIMORE—BOSTON.

BOSTON, July 31.—Boston 1, base hits 5, errors 4.
Baltimore 7, base hits 12, errors 3.
Batteries—Stivetts and Ganzel; Hoffer and Clarke.

DECLARED OFF.

The Proposed Billiard Tournament Depended on Jake Schaeffer.

(REGULAR ASSOCIATED PRESS REPORT.)

CHICAGO, July 31.—As an after-effect of the accident Saturday to Jake Schaeffer, in which the "Wizard" fractured his right arm, comes the news that the two big billiard tournaments, the plans of which have been under way for some time, have been declared off. Whether this means that the world's great billiardists are to be seen in competition this winter will depend largely upon Schaeffer's condition when his arm has mended. The promoters of the proposed tournaments do not care to go ahead with the arrangements unless it is certain that the "Wizard" can be at the contest.

Shaeffer was in a cheerful frame of mind at his home last evening, and in fair physical condition, considering that he has been through a siege of the most excruciating pain. The fall from the cable-car did not fracture and splinter a bone in his forearm, but tore all the tendons in his left wrist out of place, necessitating an operation to get them back in place. The attending physicians do not hold out much hope that he will come out of the trouble as good for billiard-playing as he was before, but Jake himself is supremely hopeful.

WON ON A FOUL.

Dixon too Hard Game for Ex-Amateur Tom Connolly.

(REGULAR ASSOCIATED PRESS REPORT.)

BOSTON, July 31.—George Dixon, the champion feather-weight pugilist of the world, tonight won on a foul in the fourth round in a contest with Tommy Connolly, ex-amateur feather-weight champion of the world. The fight was under the auspices of the Union Athletic Club in Union Park Hall.

Dixon and Connolly were to fight twenty-five rounds. Dixon was in excellent condition, but Connolly appeared to be overtrained. The men weighed in under 126 pounds.

First round—Connolly won applause by cleverly dodging Dixon's fierce onslaughts of body-blows, but Dixon had the best of the round.

Second round—Connolly was not so lively and received a series of telling blows on the face and body and on the top of the head.

Third round—Connolly was plainly afraid of his colored antagonist, and, after getting in a solid face hit, retired with the bell, weary and practically beaten.

Fourth round—When this round was about two minutes old, Connolly was knocked down. He lay there till six was counted, when his second, Hodgkins, jumped through the ropes and lifted him to his feet. On this palpable foul on the part of Hodgkins, Referee Bill Daly awarded the fight to Dixon.

A GREAT EVENT.

A One-mile Professional Invitation Scratch Bike Race.

(REGULAR ASSOCIATED PRESS REPORT.)

NEW YORK, July 31.—A one-mile professional invitation scratch with a $300 purse has been added to the programme for Manhattan Beach next Saturday. This will without doubt be the greatest bicycle race seen in the vicinity of New York this season as besides the regular entries at Manhattan Beach, those of Sanger, Tyler, Porter and Wheeler have also been received.

Instead of using tandems to pace this race, special purses will be offered for the first man to reach the quarter-mile post, half-mile post and three-quarter mile post, thus insuring a very fast race without the use of the pacemakers. The five-mile professional scratch for the same day, for which forty-six entries have been received, will be paced by tandems. These races are to be in conjunction with the amateur races, given by the Riverside Wheelmen.

Cleveland Driving Park.

CLEVELAND, July 31.—The weather conditions at the Driving Park this afternoon were bad, a cold northwest wind blowing almost a gale down the home-stretch. The track was not good. Five thousand people were present.

Free-for-all trot, purse $3000: Azote won in straight heats, Hulda second, Ryland T. third; best time 2:06½.

The 2:20-class pacing, purse $2000, unfinished: Gilman won two heats, Valleau won two heats and Arcturus won one heat; best time 2:11¼.

The 2:19 class, trotting, purse $3000: Bouncer won, Sidney McGregor second, Brunhilde third; best time 2:13¼.

Azote's Performance.

CLEVELAND (O.,) July 31.—In the free-for-all, Azote not only made a new record for himself, but established a world's record for gelding trotters, the fastest previous mile made by a gelding being 2:07¾, trotted on the Cleveland track last summer by Ryland T.

Pugilism Barred at Galveston.

GALVESTON (Tex.,) July 31.—Since the Governor's proclamation prohibiting glove contests or prizefights, the chief of police, sheriff and other executive officers of the city and county have been notified that they would be held amenable if they did not see that such contests or fights were suppressed. The officers say that they will do their duty and this means a discontinuance of the fights in this city and county.

The Goodwood Stakes.

LONDON, July 31.—There were seven starters in the race for the Goodwood stakes over a two-and-one-half-mile course today. Campanajo won, Cleander second, Merry Wise third.

Michael F. Dwyer's Primrose Knight, formerly owned by Robinson, ran in the sweepstakes for all ages, but was not placed. Col. North's black filly, Powes Court, won.

NEW CASTLE (N. H.,) July 31.—Some excellent sport was seen in the tennis games here this afternoon, which resulted as follows: Wise beat Wallington, 6-0, 6-0; Whitman beat Martin, 6-2, 6-0; Chase beat Farrington, 6-4, 6-2; Kelly beat Funke, 6-3, 6-2; Scudder beat Shaw, 6-3, 6-4, 7-5; Whitman beat Wise, 6-1, 6-1. Doubles: Scudder and Wear beat Hubbard and Cuney, 6-1, 6-1.

Flynn's Walk-around.

DENVER (Colo.,) July 31.—P. H. J. Flynn, an athlete, will leave Denver tomorrow to walk around the United States. His route will be from here to Chicago, thence to Quebec, thence to New York, thence to New Orleans, Galveston, San Francisco, etc. The walk is on a wager and must be accomplished within 450 days. Flynn proposes to write a book when he gets home.

For the Queen's Cup.

QUEENSTOWN, July 31.—The race for the Queen's cup, fifty miles, under the auspices of the Munster Yacht Club, was started this morning in calm weather. The Ailsa allowed the Britannia 63s., the Isolde, 34m., the Niagara, 56m. 12 s.

BOLD BURGLARS.

An Exciting Chase and Capture at Cleveland Yesterday.

(REGULAR ASSOCIATED PRESS REPORT.)

CLEVELAND, July 31.—Two men atempted to rob the safe of the Bartholomew Brewing Company on Michigan street today. One engaged the book-keeper in conversation while the other slipped into a rear office and, when discovered by the book-keeper, was busily at work on the safe. An alarm was immediately rung and both thieves started down the street with a crowd behind them yelling "Stop thief." A policeman soon overtook one of the men, who drew a revolver and, after a short struggle, broke away with a pair of handcuffs dangling to one of his wrists.

The fugitive ran a short distance and then turned and deliberately fired several shots at the policeman, who promptly returned the fire. None of the shots hit anyone. The thief again ran and dashed into the building occupied by the Sherman-Williams Company and up several flights of stairs. The thief reached the fourth floor and then he was cornered at a window by several of the employees. A fight took place. The fellow was desperate. He knocked down several men and threw three out of the window. There was a roof of a lower building just below the window, and the men falling on this escaped safely. A policeman arrived at this point and with a blow of his fist laid the fellow low. He was then hustled to the central station and gave the name of Joseph Rawson and said that he was 28 years of age. The second thief was not captured.

JAMES I PROTESTS.

THE SOVEREIGN OF TRINIDAD HEARD FROM.

His Grand Chancellor and Foreign Minister Addresses Secretary Olney.

He Begs the Latter to Press Uncle Sam to Recognize the Principality's Independence.

Another Chapter in the Romantic Career of Baron Harden-Hickey Who Married the Daughter of an Oil Man.

(BY TELEGRAPH TO THE TIMES.)

NEW YORK, July 31.—(Special Dispatch.) If England has really landed a force of men and taken possession of the Island of Trinidad she will have to reckon with another power than Brazil. Prince James I. does not propose to give up his realm without fight. And he has just completed the preliminary formality of lodging a protest with this government.

Not many persons know who Prince James is, but readers will recall the recent description of a principality that has been set up on this forlorn little rock in the Atlantic, at the head of which was Baron Harden-Hickey, a traveled gentleman who married the daughter of Flagler, the Standard Oil magnate. The Baron thought, as no one else seemed to care for the island, he would take it, organize an absolute monarchy, and send a colony down there. Now, acording to reports, England has got ahead of him.

Baron Harden-Hickey is in California, far removed from the seat of war. But his chancellor and Secretary of State for Foreign Affairs who occupies the foreign office in this country, forwarded the Prince's formal protest to Secretary of State Olney. As it tells the whole story, here it is:

"Your Excellency: I have the honor to recall to your recollection first, that in September, 1894, Baron Harden-Hickey officially notified all powers that he had taken possession of the uninhabited island of Trinidad; second, that in January, 1894, he renewed his official notification of the aforesaid occupation, and informed them at the same time that in future this territory would be known as the principality of Trinidad, and that he had assumed the title of Prince of Trinidad, and would reign under the name of James I.

"Following these official notifications several powers recognized the new principality and Prince, and in no case did any power at that time consider it advisable to raise an objection or formulate an opposition. The press of the whole world, besides, has on several occasions kept its readers informed of these facts, giving them all possible publicity.

"You are aware that recently, regardless of the legitimate rights of my august sovereign, an English warship disembarked a detachment of armed troops on Trinidad, and took possession in the name of England. Following this occupation, the Brasilian government, utilizing the right conferred by former Portuguese occupation, called upon the English government to abandon the island to it. I now beg you to press the United States to recognize Trinidad as an independent State, and to arrange with other American powers to guarantee its neutrality. By doing this the United States will once more render its powerful assistance to the cause of right and justice, and will show itself once again furthering the interests of the celebrated Monroe doctrine.

"Awaiting your reply, I remain, Grand Chancellor and Secretary of State for Foreign Affairs, Count de la Boissere."

Copies of this document were also sent out to chiefs of foreign missions at Washington and to all foreign ministers. Chancellor de la Boissere was asked what powers had recognized the principality of Trinidad, as stated in his protest. His answer showed that he was a born diplomat, for it conveyed no information.

MANY PEOPLE PERISH.

REPORTED EFFECTS OF A STORM IN NEW MEXICO.

A Disastrous Cloudburst in Wyoming at the Head of Garden Creek—Freight Outfits Broken Up and the Campers Killed.

(REGULAR ASSOCIATED PRESS REPORT.)

SOCORRO (N. M.,) July 31.—A tremendous roaring startled the people of Socorro yesterday afternon about 4 o'clock. Shortly huge waves of water came rushing down an arroyo which drains the eastern slope of the Magdalena Mountains and almost encircles the town. At first it was hoped that the flood would be confined to the lower portions of the city, but soon the water came over above the town and three feet of water began to rush through the principal streets. The shrieks of the women and children, mingled with dying wails of those swept into eternity.

The water came in waves, each succeeding one being apparently higher than the others, portions of houses, household furniture, baby carriages, stoves and farming implements, mingled with huge timbers, all being borne through the streets of the city by the madly-rushing waters. For two hours the work of destruction continued, the horror being increased by vivid lightning, crashing thunder and a blinding rain. Gradually the waters subsided sufficiently to allow a partial inspection of the destruction. Only two bodies were taken from the waters before dark, a mother and her child. An attempt was made to reach the people living in the river bottoms, but darkness and the absence of boats prevented. All night homeless people were brought in and cared for.

This morning a scene of desolation was presented. A majority of the business houses have escaped heavy damage or destruction, but hundreds of the poorer people have lost everything, being left homeless, penniless and almost naked. More than fifty houses are known to have been destroyed, while almost every residence in the city is damaged. Since the water has receded many adobe houses have fallen and many others must be abandoned. The two bodies recovered have been identified as members of the Duran family, seven of which are missing. Four more bodies were taken out this morning and recognized as Durans, making six recovered.

Other bodies are reported as being seen, but owing to the treacherous nature of the ground they cannot yet be reached. The destructive waters spread over the entire city and carried death everywhere. Many are reported missing. Another victim has since been added to the death list, an infant son of E. Baca.

Reports coming from towns south and south of here tell of heavy losses. For twelve miles south the destruction of property was terrible, farm-houses and crops being entirely swept out. The Atchison, Topeka and Santa Fe tracks were taken out between here and San Antonio in several places. The branch road from this city to Magdalena is practically destroyed for ten miles, and many bridges are gone. The dead are:

LEANDRO DURAN.
CELIA DURAN.
THOMAS DURAN.
J. B. DURAN.
—— DURAN.
—— DURAN.
A child of E. Baca.

Two members of the Duran family are alive. No estimate of the loss can yet be made, but it is more than $1,000,000. Among the heaviest losers are Mayor E. Baca, C. T. Brown, J. E. Smith, A. D. Coon, C. S. Perling, J. H. Hilton, E. Katzenstein, G. W. Terry, A. H. Byerts, Canuito Torres, E. E. Wold, Elias Baca, Mrs. L. O. Hall. Hundreds of farmers have lost their farmhouses, crops, fences and stock, and in many cases the farms have deen rendered unfit for cultivation.

This afternoon the citizens of Socorro met at the courthouse and a relief committee was appointed. The work of relief was at once commenced, but the demands soon outgrew the resources, as every citizen has suffered loss. The number of persons thus suddenly forced upon charity cannot now be estimated. It is raining in the mountains again tonight and great fears are entertained as to the safety of the remainder of the city. Reports of damage continue to come in. It is reported that three small towns south of here were totally destroyed.

THE NEWS AT ALBUQUERQUE.

ALBUQUERQUE (N. M.,) July 31.—News reached here tonight of a fearful flood at Socorro, N. M., seventy-five miles south of here on the Atchison, Topeka and Santa Fe Railroad. The destruction of life and property at that point has been something frightful.

For several weeks there have been very heavy and frequent rains all through New Mexico and this week the elements have been at their worst, doing great damage to railroad and private property. It is without doubt the greatest flood in the history of the Territory.

Only the most meager information has been received as to the extent of trouble at Socorro, but it is known that fifty houses have been destroyed. The bodies of six Mexicans, who were drowned, have already been recovered and it is believed that a large number of others have also perished. How many cannot be accurately ascertained until the water recedes, of which there is little probability tonight.

RED RIVER RIOTING.

CATSKILL, (N.M.,) July 31.—The Red River was swooien to a higher point than it has reached for years by the cloudburst last night, causing great damage. Much of the track and many of the bridges of the Catskill branch of the Union Pacific, Denver and Gulf road between this place and Sopris and also between Catskill and Vasquez were washed away and it will probably be several days before the damage can be repaired sufficiently for trains to get through. Ranchmen also suffer severe losses.

ALL ALONG THE ARKANSAS.

WICHITA (Kan.,) July 31.—The Arkansas River is yet higher today and the reports of damage all along the course of the river swell the aggregate loss, though it is impossible to estimate it with any degree of accuracy.

The waters of Chisholm Creek in the packing-house district are impregnated with ammonia from the ice-plants and millions of dead fish are floating on the surface, having been poisoned by the chemicals.

SIX PEOPLE DROWNED.

CRIPPLE CREEK (Colo.,) July 31.—News was received this afternoon that six persons were drowned at Adelaide by a cloud-burst last night. A freight train on the Florence and Cripple-Creek Railroad was derailed. Ten miles of track was washed away; damage, $100,000.

A WYOMING CLOUDBURST.

CASPER (Wyo.,) July 31.—A disastrous cloudburst occurred last night at the head of Garden Creek, which moved down in a solid wall ten feet high, carrying everything before it. Boulders and logs were torn from fastenings and carried along with the terrific force of the torrent, dealing death and destruction in its path.

A freighter and family named Newby were camped on the creek four miles from here. They were in bed when the flood came

[COAST RECORD.]

A DANGEROUS BLAZE

FIRE IN THE HOLD OF STEAMER SANTA ROSA.

A Consignment of Matches Stored in the Midst of Very Valuable Silks.

Passengers Are Landed at San Pedro Without Having Been Aware of Their Peril.

Sickening Sentimentality in Connection with Durrant—A Con. Cal. Va. Sensation—Gold Bars Are Increased in Size.

(REGULAR ASSOCIATED PRESS REPORT.)

SAN FRANCISCO, July 31.—There was an exciting and rather dangerous fire in the hold of the steamer Santa Rosa on her last trip down the coast to San Pedro. It was caused, so the company says, by a consignment of matches, shipped by C. Solomon, a commission merchant, as Japanese goods. Disguised as such goods, the matches were stowed in the hold of the vessel instead of being placed where they could have been easily got at in case they took fire. Matches, like other inflammable articles, are classed to pay a high rate. The steamship companies will not accept them as freight unless they are packed in some airtight case, when the possibilities of fire are reduced to a minimum. The law requires that all such freight shall be stowed on the decks of passenger steamers.

The Pacific Coast Steamship Company claimed that the matches shipped by Solomon were in an ordinary wooden case and the real nature of the contents of the box was disguised as Japanese goods. The matches were for San Pedro, the last port on the Santa Rosa's run, and they were accordingly stowed in the bottom of the hold as they would be among the last of the freight to be discharged.

Last Wednesday night the steamer left Redondo with only the freight for San Pedro remaining below the decks. Among it was a lot of valuable silks and dress goods consigned to points in Southern California. It was in the midst of the dry goods that the matches were stored. Early on Thursday morning the watchman in making his regular rounds through the hold smelt smoke. He reported to the captain and said he thought it had a sulphurous odor. Some of the quartermasters were sent back into the hold with the watchman to make a further investigation.

By the time they got into the hold the smoke had increased in volume, and they immediately turned in a still alarm of fire that called out all hands of the crew, but did not disturb the passengers. Several lines of hose were run down through the hatches, and with the cabins full of sleeping passengers, the crew of the ship fought a smouldering but dangerous fire under the decks. The flames had caught boxes and bales of dry-goods, and case after case had to be ripped open, and their contents drenched with salt water. The prompt discovery of the fire and the quiet, though effective, means adopted in subduing it prevented a panic of the vessel's passengers. The passengers were landed a few hours later at San Pedro, without knowing anything of the fire.

Bundles of partially-burned matches, the case that contained them, with the markings on it that described its contents as Japanese goods, and the bills of the commission merchant were brought back on the steamer. They will be used as evidence against Solomon, who has been charged with shipping inflammable freight contrary to the shipping laws. The steamship company estimates its loss at between $3000 and $4000.

'FRISCO'S CAUSE CELEBRE.

Another Venire Ordered in Durrant's Case—Lightheaded Females.

(REGULAR ASSOCIATED PRESS REPORT.)

SAN FRANCISCO, July 31.—Two additional jurors were secured today to try Theodore Durrant for the murder of Blanche Lamont. Then, the third panel, of seventy-five names having been exhausted, an order was issued for a venire of 150 new names. The additional jurors secured today are M. R. Dempster, a commission merchant, and N. Crocker, a contractor. Four jurors in all have so far been secured. Counsel, both for the prosecution and defense, are pleased at the character of the men thus far chosen to try the case.

Instead of being driven as heretofore from the County Jail to the City Hall in the Sheriff's private buggy, Durrant was today conveyed in the ordinary prison-van with less notable prisoners. He still continues to be the subject of much hero worship. As he was leaving the courtroom a well-dressed and handsome woman rushed toward him with endearing words and attempted to embrace him. The Sheriff protected Durrant from this admirer, and also refuses to deliver the quantities of flowers sent to his cell by strangers.

THE DAY'S DEVELOPMENTS.

SAN FRANCISCO, July 31.—Theodore Durrant was this morning taken from the County Jail in the regular prison van, instead of driving in the Sheriff's buggy as on the previous days of the trial. This prevented pedestrians following and avoided the general notice which the Sheriff has considered bad for the prisoner.

A new venire of jurors was on hand for examination. The majority sought to be excused on one pretext or another. After a hard morning's work, however, two additional jurors were secured and sworn to try the case, Nathan Crocker, a broker, and M. R. Dempster, a commission merchant, were the two additional jurors. This was the best morning's work thus far. The four jurors thus far obtained are considered by the prosecution much above the average in criminal cases.

The prosecution does not believe that the deposition of Charles H. Clarke, the traveling salesman now in Boston, will aid Durrant much. Should he return to testify he will be arrested, it is said, at the instance of former employers here for frauds. The police are considering the advisability of trying to extradite Clarke and bring him back here so that he can be cross-examined. When Durrant was being taken from the courtroom a well-dressed and handsome woman called out "My darling," and tried to kiss Durrant, but was prevented.

HUNTING FOR A WITNESS.

SAN FRANCISCO, July 31.—The chase for the woman who, it is alleged, was inveigled into Emanuel Church by Durrant, and to whom he subsequently appeared nude, still continues. The story now is to the effect that Durrant met the lady under an arrangement to take her to a party or social gathering. The two met in accordance with the agreement, and as they approached the church Durrant suddenly thought of the books he needed at the meeting. He induced his companion to enter the church with him, and left her in a side-room while he disappeared into the library. Soon, the story goes, he returned minus his clothes. The lady, though half-fainting from fright, kept her presence of mind, and by a stratagem escaped without her hat and gloves. These articles he handed out of one of the front windows to her with a threat of death if she should say a word about the affair.

This story is anonymous, and so one has come forward to substantiate it. The utmost efforts of the police have failed to show that there is a particle of truth in the accusation. Men and women are found in abundance who say they have heard other people say it was true, but when pressure is brought to bear the fabric collapses. Capt. Lee, however, still believes that the rumor has a foundation in fact.

THE "BLOOMER BALL."

That at San Francisco Was Not a Blooming Success.

(REGULAR ASSOCIATED PRESS REPORT.)

SAN FRANCISCO, July 31.—The first "bloomer ball" ever given on the Pacific Coast took place at Union Square Hall last night. Unlike the Chicago function, from which it was patterned, it was not a great success. When the orchestra struck up the first waltz there were but six ladies in bifurcated skirts who responded to the call for revelry. Other ladies were present, but if they wore bloomers they took pains to conceal them.

It was late when the ball opened and then but one bloomer girl faced the music of the grand march. The other five waited to see how she looked before shucking their own skirts. This original pioneer was a willowy maiden, clad in a blue shirt waist and voluminous bloomers of the same hue. She forgot her leggings, but more than made up for them by the wealth of black satin bows on her dancing slippers. As she plunged out of the dressing-room with her young man the girl gave her head a toss, as much as to say: "Well, here I am. How do you like my style?"

The ice thus being broken, two fluffy-haired misses came down from the gallery, where they had been whispering for an hour, and called on a lady who had a sign up, "Skirts checked here." In a moment they emerged in stunning outfits and rallied to the support of the first girl. Brown bloomers of ample girth were the distinguishing features of this exhibit. The girls were slender enough to look charming and they knew it. Several women ranged along the wall sighed as the brown bloomers whirled by, but it was then too late to go home for a change of costume. A dumpy girl in a white sweater and blue bloomers next joined the dance. Like the pioneer the dumpy girl had discarded leggings. She did not require them.

The fifth volunteer in this brave bloomer band was a slender lady wearing a yachting cap, sweater, blue trousers and white canvas leggings with black buttons down the side. Last, but not least, came a large lady accompanied by a little man in knee-breeches. Her costume consisted of a Tam O'Shanter cap, spectacles, white woolen sweater, black zouave jacket, bloomers cut very full and canvas leggings.

It was a very nice function indeed, from a social point of view, but the bloomers seemed tinged with frost. Evidently this style of garment is not popular for ball-room service in this city.

A CHINESE FEUD.

Consul-General Li Yung Yew Goes Out with a Bodyguard.

(REGULAR ASSOCIATED PRESS REPORT.)

SAN FRANCISCO, July 31.—Consul-General Li Yung Yew is now accompanied by a bodyguard when he walks the streets of Chinatown. He has excellent reasons for fearing personal violence, as one attempt has already been made to do him bodily harm.

The attack on Li Yung Yew is the result of the factional warfare that is now being waged in Chinatown and it is generally believed by those acquainted with the situation that unless peace is declared very soon the lives of certain prominent Chinese will pay the penalty. Never in the history of Chinatown has there been so much talk of a serious outbreak as there is at present.

The trouble is between two strong societies. A member of one society was wantonly murdered a few weeks ago and the good offices of the Consul-General were requested to settle the dispute between the factions. The Consul-General's efforts were not satisfactory to either side, each accusing him of having been influenced by the other and now both factions are awaiting an opportunity to kill him.

THE STANFORD SUIT.

A Record Has Been Filed in the Court of Appeals.

(REGULAR ASSOCIATED PRESS REPORT.)

SAN FRANCISCO, July 31.—The record in the case of the United States against Mrs. Jane L. Stanford was today filed in the United States Court of Appeals, where the government's special attorney, L. D. McKisick, hopes to secure a reversal of the decision recently rendered by Judge Ross.

"On next Monday I will appear before the Circuit Court of Appeals and endeavor to have a special day set for hearing the case," said McKisick. "The same arguments made in the lower court will be made again, and about the same length of time will be required. The case will probably be set for some day in the early part of September, but that must be determined upon by the court.

"It will require some time for both sides to prepare for the hearing and have the briefs printed. The brief to be filed by the United States will be ready in about two weeks."

GOLD BARS ENLARGED.

A New Way of Averting the Stealing of Treasure.

(REGULAR ASSOCIATED PRESS REPORT.)

SAN FRANCISCO, July 31.—The frequency of successful train-robbing has changed the system of casting bricks long in vogue at minting assay offices throughout the West, and the government will soon follow the example set.

Speaking of the matter today, Col. John Orolett, formerly Mayor of Silver Bow, but now of Butte, Mont., said: "Assay offices at Helena are now receiving large amounts of gold from the Northern mines and it nearly all comes in bricks a foot long, six inches wide and three inches deep. I recently saw a bar that weighed nearly 150 pounds, being worth over $30,000. The bullion is now cast that way to prevent loss in train-robberies. It would be almost impossible for road agents to hide or suddenly carry away such a giant bar as that."

DR. MIZNER SQUEALS.

He Accuses the Governor of Political Treachery.

(REGULAR ASSOCIATED PRESS REPORT.)

SAN FRANCISCO, July 31.—Dr. Marc Levingston, unsuccessful candidate for Health Officer of this city, and Dr. William Garrison Mizner, who wanted to be City Physician or Quarantine Officer, are saying very bitter things about Gov. Budd since their defeat. Dr. Mizner in an interview today plainly accuses the Governor of political treachery, and tells at length of ante-election promises made to himself and Dr. Levingston by Budd. He said:

"Two days before the convention Budd came to me and said he was a candidate for Governor, and wanted me to help him. He said if I would stand in, that in event of his election I would be amply repaid for my trouble. I told him I would assit him, and kept my word. I got all of my friends to work for Budd, and induced the Solano delegation to go for him when they saw that Spencer of Nevada had no show.

"After the election, and even after Budd's inauguration, he frequently told me that I would either be Health Officer, Quarantine Officer or City Physician, and gave me to understand that the position for me was just as good as fixed. Now I am left out in the cold, and I realize that I owe an apology to everybody to whom I represented that Budd was a good fellow.

"Dr. Levingston had experience similar to my own. Budd was profuse in his professions of friendship to the doctor and every time he saw him would say, "Oh, you will be Health Officer, sure.' He openly declared that he would clip the wings of the members of the Board of Health as fast as they would refuse to vote for Dr. Levingston. He talked so much about Levingston that the brought the enmity and criticism of the Civic Federation.

"When that organization began its attacks on Dr. Levingston Budd said to him, "Sue them; go after them.' He egged the doctor on. I now think he did it simply to obtain an excuse to down the doctor. As soon as it came time to select a Board of Health Budd overlooked the doctor like a white chip and selected a board known to be antagonistic to Levingston.

"Dr. Levingston received this kind of treatment from Budd after helping him not only through the campaign but after showing him other favors. After the election the Fair case came on. Early in January Budd came to see Levingston. 'For God's sake get me in on the Fair case if you can,' he said to the doctor. 'Well, I am friendly to Charlie,' Levingston replied, 'and I'll do what I can.' The result was that Budd was retained in the Fair case and got a contract for $100,000 from Charlie Fair. This fee goes to him regardless of results.

"After the contract was signed Budd became afraid it might be defective, so he had another, an ironclad contract, drawn up for the same fee and Charlie signed it. This big fee, which Budd will get no matter how the case is decided, is really a gift to him from Dr. Levingston for without the doctor's aid it is very doubtful whether Budd could have got himself in on the case."

THE LABOR COMMISSIONER.

Will Set a Precedent and Come to Los Angeles.

(REGULAR ASSOCIATED PRESS REPORT.)

SAN FRANCISCO, July 31.—Labor Commissioner Fitzgerald wil leave on Saturday for Los Angeles. Since he has been in office he has been looking over the records, and found that none of his predecessors ever went south of the Tehachepi. No formal complaints have been made from that section, but the commissioner thinks that some grievance may exist there, and he is going on a general tour of investigation. One particular point he will look into is the condition of labor and the workings of the employment bureau conducted by the city.

Notice was posted on the bulletin at the bureau today that 350 men would be wanted to pick grapes on the 20th inst. The order comes from the raisin district of Fresno county. Fitzgerald expects to send at least a thousand men into that section before the season is over. Two more white girls have found employment in the Chinese overall factory, and all report that they are well treated and satisfied with their work.

THE SHERIFF'S FIND.

An Unclaimed Box Which Contains Plates of Counterfeit.

(REGULAR ASSOCIATED PRESS REPORT.)

STOCKTON, July 31.—A box addressed to a man named Hill has lain in the express office here since last February, and on being opened by the Sheriff today was found to contain the plates and $800 in counterfeit greenbacks, which were undoubtedly part of the plant of the man Dean, who was arrested in Oakland some time ago. Dean had a printing press and inks in the basement of his house there, but the plates and stock of goods were carried away by his partner. A box was removed from the house after the arrest of Dean, and this is evidently the one.

The partner has never been found, but when he calls for a dummy box left in the Wells-Fargo office for him he will be exposed. Dean's wife was arrested at the time, but was released when it was shown that she spent the counterfeits believing them to be genuine.

A MINING SENSATION.

Suit Against the Superintendent of the Con. Cal. & Va.

(REGULAR ASSOCIATED PRESS REPORT.)

SAN FRANCISCO, July 31.—The announcement of the intention of Edward S. Spring to sue D. B. Lyman, superintendent of the Consolidated California and Virginia mine, for an accounting of his stewardship and an explanation of his trafficking in the stock of the mine, has created a sensation among the mining men and speculators here. The suit will be commenced in the United States Circuit Court of Nevada.

Spring says that he does not want damages, but he wants to have the property properly cared for, and the gang that operates the mine broken. Spring charges that Lyman has conducted operations, and made reports to influence the stock market. Spring, who owns 20,000 shares of the stock and controls about forty thousand shares, says that there is enough ore in sight to pay dividends, and that it is well known that the affairs of the mine are in better condition than they have been reported.

PIUTE HOP-PICKERS.

They Make Application Through the Chief for Work.

(REGULAR ASSOCIATED PRESS REPORT.)

SACRAMENTO, July 31.—Johnson Sides, the chief representative of the Indians of Nevada, is in Sacramento for the purpose of interviewing hop-growers and making contracts with them for furnishing Piute hop-pickers for the approaching harvest.

Old Sides told a reporter that he was prepared to bring over a greater number of bucks and squaws to pick the hops than had ever before come to California. He hopes to be able to place his people in the fields in preference to Chinese and Japanese.

Suing Their Attorney.

SAN FRANCISCO, July 31.—Attorney E. F. Preston has been sued by Joseph M. McDonough, Agnes M. Agar and William O'Brien MacDonough, children of the millionaire Joseph MacDonough, lately deceased, to recover $25,000. Preston is said to have caused his clients a loss of $25,000 through neglect of business interests which they had confided to his care. The purpose of the suit is to compel Preston to make good the loss.

A Mendicant's Audacious Act.

VISALIA, July 31.—This afternoon a mendicant who entered the composing-room of the Visalia Delta begging alms, picked up a gold watch lying on a type-case and made off with it. The owner and officers gave chase and captured the thief who threw the watch against a pile of iron, breaking it. The thief was arraigned in the Justice's court and gave the name of John Lawrence.

Deny the Accusations.

SAN FRANCISCO, July 31.—The eight Supervisors against whom a complaint was filed by K. M. Smith, charging them with malfeasance in office, filed an answer denying the accusations, and attempting to justify their action in granting a franchise to the Market-street Railway Company, which they had previously refused to Behrend Joost.

NEWS OF CYCLING.

LACK OF PROPER INTEREST IN BICYCLE TOURNAMENTS.

Southern California Bicycle Clubs Should Form a Union to Conduct the Race Meets.

Herbert McCrea, the Fast Racing Man, and Something About His Track Work.

How to Make Bicycle Tournaments More Popular and Successful—A Cycle Path to Santa Monica—Late Bicycle News.

The past week has been an active one in local cycling circles, and, though there was but one tournament in Southern California there has been lots of race talk and excitement.

The tournament at Santa Barbara last Monday was very peculiar. Local men got none of the prizes, and the audience was almost entirely made up of strangers. Most of the racing men were from Los Angeles, and a good share of the spectators, too. Some of the Santa Barbara racing men were to have competed, but when they found a lot of good riders from this city, they would not take part. Only 200 people turned out to see the bicycle races, and, though everybody in Santa Barbara knew of the tournament, there seemed to be a general desire to have the meet fail. This has been the case at all meets at Santa Barbara for some time. Yet towns half as large, East, turn out thousands when bicycle races are run.

There is some good reason for the poor interest shown for bicycle racing by the chief towns in Southern California. In the first place there is not ginger enough in the tournaments. Then, most of the towns are not 50-cent stands. Twenty-five cents admission and free seats is what they expect. Again, there are cliques in each town, and diplomacy must be used to keep down the petty jealousies.

It costs money to run bicycle meets even though the racing may be poor. At least two hundred dollars worth of prizes must be given to get racing men to compete in the half-dozen races. Then $100 in other expenses has to be incurred in getting track, training quarters and printed matter ready. Thus it will be seen that $300 at the very least is necessary to get up even a small bicycle-race meet and to pay expenses at least twelve hundred spectators at 25 cents each would be required. This would be a big audience at any Southern California cycling center, and in most cases at present, almost a miracle. So an admission of 50 cents is charged and this keeps the majority of people away.

Now, this grand Southwest is to be the paradise of wheelmen, and that means prosperity to even those who do not ride. Santa Ana, San Bernardino, Riverside, Pasadena, Santa Monica and San Diego are third-of-mile bicycle-track towns, and all but Pasadena have tracks done or nearly so. Then at Los Angeles, Duarte, Alhambra, Santa Barbara and Ontario are bicycle tracks a quarter of a mile in circumference that can be used quite well with a little improvement. Redland and several other towns have bicycle tracks of some kind.

Thus it can be seen that there are a dozen available centers, all but one having bicycle tracks. And yet there are hardly a dozen good meets a year in Southern California. This is radically wrong. Road racing is illegal, and we must have bicycle contests, and the more we have the better it will be for the sport.

The public will always [illegible] and racing of some kind, and as cycling is the cleanest sport, why not make it the most popular in this part of the world? It is possible, and we have the tracks and racing men. Now, let us put aside trade and club prejudices, and get together. The Los Angeles Wheelmen's club has conducted many splendid meets, so have the Riverside wheelmen. Independence day the Ontario Club showed that it could run a good meet, too. Pasadena's club has conducted a good road race, and is getting good timber now that it has shown enterprise and new life. San Bernardino Cycling Club has built a three-lap track, and with that as a lever should roll in a lot of good, solid members. Redlands has an up-to-date club of forty members, and Santa Ana and San Diego possess clubs that need no compliments.

Now what is necessary to get these clubs cemented together in a solid union? That is the vital question. An association like the C.A.C.C. in the northern part of the State may be the right channel. A leader of ability that would be able to devote much of his time to the circuit is necessary. But is either or both possible? A confederation requires much machinery and some expense, with frequent meetings. A leader to be popular with all the clubs would have to be a diplomat, who could either subdue every faction or "carry water on both shoulders."

There is no baseball league in Southern California. Horse races are not held often enough to supply the demand for public sports, so now is the time to organize a permanent bicycle race circuit for this part of the State, if not for all California. With W. S. Bull, I got a bicycle circuit of this kind started in New York State some years ago, which was so satisfactory that the League of American Wheelmen arranged a national circuit on the same plan. "Billy" Bull, who was then prominent in L.A.W. politics, as he is now, suggested newspaper agitation, and that finally brought the circuit into existence, though we had but five or six meets the first year. But when the clubs recognized the advantage of meets in succession, with no conflicting dates, success was assured.

The main drawback to the circuit plan in California is the innate dislike to new innovations. When I persuaded the Olympic Club Wheelmen of San Francisco to run trial heats in the forenoon all the other clubs were up in arms but this innovation was proper and those that were most bitter against it have since tried this plan successfully themselves. When the leading club of this city decided to run trial heats in the forenoon, some of its own members tried to defeat the new idea.

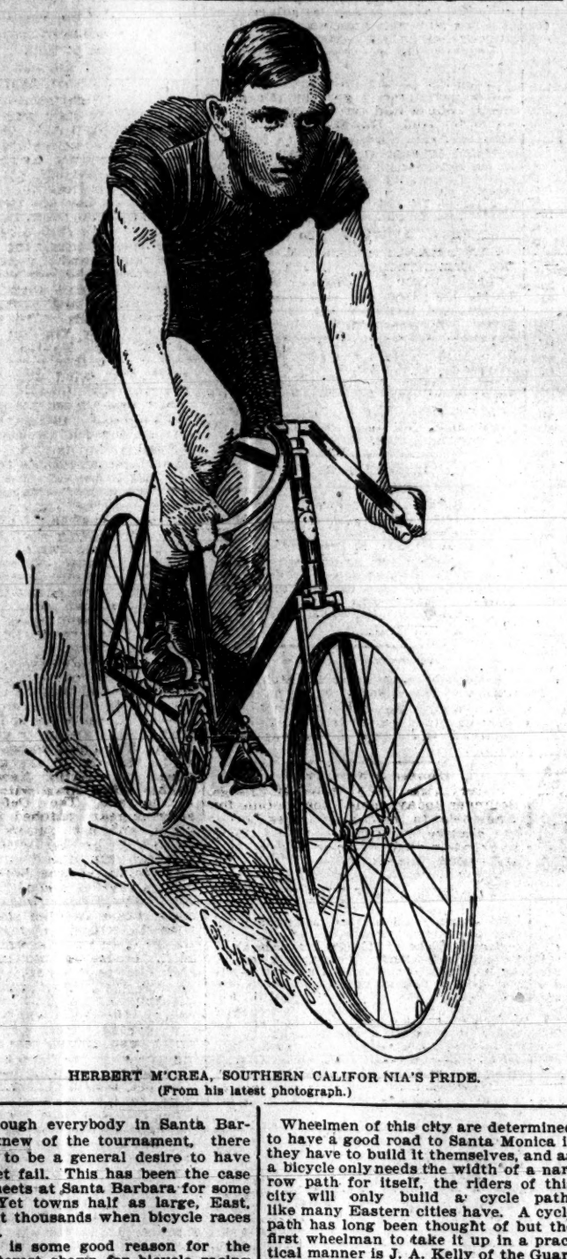

HERBERT M'CREA, SOUTHERN CALIFOR NIA'S PRIDE.
(From his latest photograph.)

Wheelmen of this city are determined to have a good road to Santa Monica if they have to build it themselves, and as a bicycle only needs the width of a narrow path for itself, the riders of this city will only build a cycle path, like many Eastern cities have. A cycle path has long been thought of but the first wheelman to take it up in a practical manner is J. A. Kelly of the Guaranty Abstract Company, who has been riding a wheel this season only.

Mr. Kelly suggested the idea to President Kennedy of the athletic club, Ex-Mayor Hazzard and other prominent wheelmen who agreed to co-operate with him in this general benefit. Money was at once subscribed, and Thursday evening of next week there will be a meeting at the office of the Guaranaty Abstract company, on New High street, to decide on the way the money will be laid out, additional moneys raised and other work done. At this meeting an organization will be formed with three members each from every cycling club in the city. The Roamers' Road Club, the East Side Cycling Club and the Los Angeles Wheelmen have already signified their willingness to aid all they can and members of the Los Angeles Road Club have long favored such a plan.

Herbert McCrea, the subject of today's illustration, is so well known to local admirers of bicycle racing that he needs no introduction. But as no good picture has ever been published of him The Times shows McCrea as he now looks mounted on his present racing machine. McCrea has been racing for two years and has always shown remarkable speed. Bicycle races are being ridden this year ten seconds faster to the mile than they were in 1894, and in 1893 cycle racing was still ten seconds slower. Herb has kept pace with the improvement in speed, which is more than many have done. He is therefore what is now termed a crackajack.

Of course McCrea is a popular racing man as he has never shown a desire to boast. When he has been beaten he was a good loser and had no excuse except that he did not ride fast enough.

While Herbert McCrea is no faster than scores of others East, he has shown himself to be the rastest rider in Southern California, at present on the track. Cleaver and Slater can get over the ground as fast, if not faster, but Slater is not of good judgment and I doubt if Arthur Cleaver is as good a general on the track as McCrea.

The promoters of the late tournament at Salt Lake City wished to have the fastest man in Southern California, and McCrae was sent. The friends of some of the other class B men favored their candidates, but the splendid showing of McCrae on May 30, when he won eleven firsts as a class A man, and on June 25, when he bested all the class B men but Wells, was not to be overlooked.

At Salt Lake McCrae rode second to Wells in the half mile and even bested him in the mile open, when he made the wonderful time of 2:05 2-5.

Both Wells and McCrae suffered from the high altitude, and as they expressed it, were "burned out inside," yet they had no difficulty in defeating the Utah and Colorado crackajacks. McCrae was urged to stay and go for all the Utah records, which he could have cut, but he had a bad cold, and the altitude of about six thousand feet affected him too much to want to risk it without getting acclimated. So McCrae came right back, to be in time for the San Diego races of next Monday and Tuesday. He is still suffering from his cold and so did not take part in the Santa Barbara races, to the disappointment of his host of friends.

Will K. Cowan surprised his friends by getting married yesterday at high noon and soon after, with his bride, hieing himself off to the North by sea. The bride was Miss Mattie Hare of this city, and the wedding was a quiet one at the home of the bride. Only a few relatives were present. Mr. and Mrs. Cowan are both enthusiatstic wheelmen, Mr. Cowan being president of the Roamers' Road Club and his wife a member of the ladies' annex of the same club. They took their wheels with them and will wheel from San Francisco to San Jose, and visit other points of interest by wheel.

There will be quite a crowd of local wheelmen at the San Diego races, and most of them will go down Saturday afternoon. Ed. Patterson will ride his first track race, as will Dickenson and others. McCrae, Cooke, Ulbricht, Lacy and other local class B men will try to bring the big prizes back to Los Angeles.

H. Clifton Axtell, a well-known member of the Roamers, is going into the bicycle business for himself today. He will locate on South Main street.

Work on the bicycle track at Santa Monica is progressing fast and two more weeks will see the track done. The Southern Pacific is building it to help boom Santa Monica, and could not have made a better investment.

Last Sunday's road runs show what the new clubs can do even if the highways are almost impassible. The union run of the Roamers' Road Club and the Orange County Wheelmen will long be remembered with pleasure by those two clubs, but the union run of Sunday, August 11, will eclipse all former events of the kind. Probably two hundred wheelmen will meet at Pomona at that time, as the road-riding enthusiasts of a half dozen cities will be there, and it will be a meeting for good roads.

The Crown City Cycling Club of Pasadena expects to have the grading of its new track under way next week.

Squires gave up his proposed record ride at the last moment on account of an accident to his wheel. He will try for the record from Riverside to Los Angeles and back as soon as he recovers from his fall of last Sunday.

The East Side Cycling Club will join the Roamers in the run to Pomona on August 11, and the Santa Ana Club will send a delegation direct. Riverside and Ontario clubs will ride direct from their respective homes, and many single riders will also meet the four clubs at Pomona.

The Los Angeles Road Club will make a watermelon run today, starting from the corner of Twelfth street and Central avenue, at 8 a.m. As it would be impolite to give ranchers a warning to cover up their melon patches the exact route is not to be announced beforehand, but the destination is to be somewhere near Highland Park.

A. H. Overman, a famous Eastern wheelman, will be here early in September.

Duxbury, who rode to the Coast by bicycle from Connecticut, is now on his way back, and will endeavor to break the record of 59 days made by Lillie of Lodi.

CHARLES FULLER GATES.

KEATING BICYCLE CLUB.

Officers Elected at the Meeting Last Evening.

At a regular meeting of the Keating Club held last evening for the purpose of electing their new officers for the ensuing year, O. J. Weber was unanimously elected captain. Next in order was the election of first lieutenant, and, on the second ballot, R. S. Taylor was elected. For secretary and treasurer Oscar Lawler, who seemed to be the most popular candidate, was elected by a large majority. The club then adjourned to a banquet which had been prepared while it had been in session. Among those present were: J. E. Sullivan, O. Lawler, W. A. Stevenson, O. J. Weber, J. Lester, P. Thompson, W. A. Kennedy, A. B. Elliot, E. B. Rea, R. S. Taylor, S. E. Swarts and H. E. Willey. During the evening the captain issued orders for a run to San Pedro on Sunday, August 4 and from there the club will take a yachting trip.

HOTELS—Resorts and Cafes.

THE NEW ISLAND VILLA HOTEL—
Avalon, Santa Catalina Island,
—A Model of—
COMFORT AND NEATNESS.
Under the personal supervision of Mr. Fred Wilding, Formerly of the Metropole.
Commodious and elegantly furnished parlors and assembly hall. Verandas overlooking the beach and harbor.
Grand dining room and complete culinary department. Nicely furnished rooms, fronting the ocean. Cosy cottages and one hundred charmingly equipped tent houses, containing every convenience of first-class hotel rooms. All furniture new and of modern pattern.
The table and dining room service, and management throughout, first-class in every respect.
Popular rate for room and board—$12.50 per week for one person.
Full information furnished by the
Wilmington Transportation Co.,
222 S. Spring st., Los Angeles, Cal.

TO ESCAPE—
Summer heat nothing equals a trip to the seashore.
To enjoy such a jaunt nothing contributes as much as a stop
At Hotel Arcadia
For a day, a week, a month, or the season SANTA MONICA.
Fronts on the ocean. A minute's walk to the depots. Bath-house and all modern conveniences. Write for terms.
S. REINHART, Manager, Santa Monica (by the sea,) Cal.

Cool Delightful Sea Air.
Yachting, Fishing, Surf Bathing, Spanish Music, Beautiful Romantic Drives, the Grandest Summer and Winter Resorts of the Coast.
CONCERTS ON THE BOULEVARD. THE ARLINGTON HOTEL. SANTA BARBARA, CAL.
Cuisine the best on the Coast, first-class in every detail. Special summer rates. Write or telegraph. GATY & DUNN, Santa Barbara, Cal.

HOTEL BELLEVUE TERRACE,
Most liberally managed and finest Family Hotel in Los Angeles
Rates reduced for the summer. FRANK EBERHART, Proprietor.

SANTA BARBARA HOT SPRINGS. The famous mountain resort of Santa Barbara, overlooking the Montecito Valley and Channel Islands; mineral water unsurpassed in Southern California, six and one-half miles from Santa Barbara; stage leaves Sprondes' stables daily; stage telephone 144. MRS. J. A. KIMBERLY, Lessee. Hotel Tel. 30. P. O. box, K.
GRAND VIEW HOTEL CATALINA: FINEST LOCATION ON THE ISLAND, fronting the Ocean. All outside rooms. The table and dining room service, first-class. Rates $2 00 a week and upward.
HEALTH AND RECREATION GO TO LAKE VIEW HOTEL, AT ELSINORE; the nicest spot in Southern California.
HOTEL ST. ANGELO GRAND AVE. AND TEMPLE ST. LOCATION SUPERior for health. Board and room $1 per day.
HOTEL LINCOLN SECOND AND HILL—FAMILY HOTEL: APPOINTMENTS perfect; electric cars to all points. THOS. PASCOE, Prop
WILSON PEAK OVER ONE MILE HIGH; DELIGHTFUL SUMMER RESORT. FOR transportation, new or old trail, address L. D. LOWRY, Pasadena

Rambler Cycles.
Lightest, Strongest and Swiftest Wheels in the World.
Thos. H. B. Varney,
427 South Spring st., Los Angeles.
1325 Market st., San Francisco.

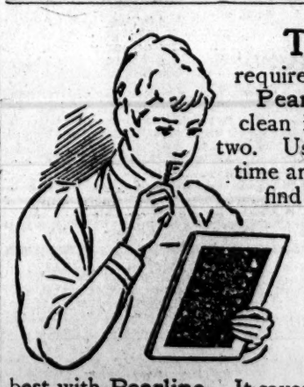

To find the time
required to clean your house with Pearline, take the time required to clean it last with soap, and divide by two. Use Pearline, and save half your time and half your labor—then you can find time to do something else besides work.
Pearline will clean your carpets without taking them up. It will clean everything. From the kitchen floor to the daintiest bric-a-brac, there's nothing in sight that isn't cleaned best with Pearline. It saves rubbing.
Millions NOW USE Pearline

Carriages, Traps, Surreys, Phaetons, Buggies, Road Waggons, Business wagons, Harness, Whips Robes, etc.
SPECIALTIES:
Curtis & Reed's hand-made Carriage work, ball-bearing axles and rubber tires. Ohio Buggy Co.'s fine vehicles.
ORIENT BICYCLES,

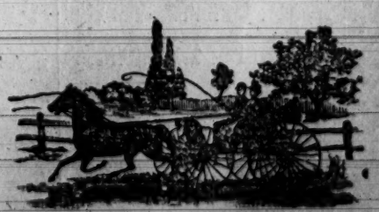

BOTTS & PHELPS,
Westminster Hotel Block. 332, 334, 336 S. Main Street

CIRCULATION.

Sworn Weekly Statement of the Circulation of the Los Angeles Times.

STATE OF CALIFORNIA, COUNTY OF LOS ANGELES, SS.

Personally appeared before me, H. G. Otis, president and general manager of the Times-Mirror Company, who, being duly sworn, deposes and says that the daily circulation records and daily pressroom reports of the office show that the bona fide editions of The Times for each day of the week ended July 27, 1895, were as follows:

Sunday,	July 21	19,850
Monday,	" 22	13,850
Tuesday,	" 23	14,050
Wednesday,	" 24	13,720
Thursday,	" 25	14,050
Friday,	" 26	13,820
Saturday,	" 27	14,010
Total		103,350
Gross daily average		14,764

(Signed) H. G. OTIS.

Subscribed and sworn to before me this 27th day of July, 1895.

(Seal) J. C. OLIVER,
Notary Public in and for Los Angeles County, State of California.

NOTE.—THE TIMES is a seven-day paper. The above aggregate, viz., 103,350 copies, issued by us during the seven days of the past week, would, if apportioned on the basis of a six-day evening paper, give a daily average circulation for each week-day of 17,225 copies.

THE TIMES is the only Los Angeles paper which has regularly published sworn statements of its circulation, both gross and net, weekly, monthly and yearly, during the past several years. Advertisers have the right to know the NET CIRCULATION of the medium which seeks their business, and this THE TIMES gives them correctly, from time to time.

THE TIMES-MIRROR COMPANY.

LINERS.

One cent a word for each insertion.

SPECIAL NOTICES—

BUSINESS WITH THE RIGHT END FORward. CRANDALL & TODD are prepared to locate water, oil and mineral, and take contracts to develop, guaranteeing results. Office, 105 S. Broadway, Los Angeles, Cal.

DRINK CORONADO WATER, PUREST ON earth. W. L. WHEDON, Ag't, 114 W. First.

TYPEWRITING PROMPTLY DONE. 330 WILSON BLOCK, First and Spring. 30

IRON WORKS—BAKER IRON WORKS, 950 to 966 BUENA VISTA ST.

WANTED—
Help Male.

HUMMEL BROS. & CO.,
EMPLOYMENT AGENTS,
(Successors to Petty, Hummel & Co.,)
300-302 W. Second st., in basement
California Bank Building.
Tel. 509.

(Office open from 7 a.m. to 7:30 p.m., except Sunday.)

3 fruit-pickers, $1.25 per day; good, stout ranch hand, who is also teamster, $30 and board per month; camp blacksmith, $35 and board per month, small camp; carpenter, $2 and board per day, must take blankets; 2 good, stout ranch hands, who are also good 6-horse teamsters, $1 and board per day; milker (American,) $25 and board per month, for Los Angeles county; also one for San Bernardino county, same as last; 3 agents to sell patent medicine, 40 per cent.; a blacksmith for a country shop, $45 per month, or $1 and board per day, assist with housesboeing, fare paid; 2 men who have had laundry route, experienced, 25 per cent., or $10 per week and 5 per cent.; man and wife for ranch, San Diego county, $35 etc. per month to $40 etc.; young man for nursery, must understand general nursery work, $1 and board per day; 2 men for quarry work, $2 per day, board $4 per week; elderly man for chores, $10 and board per month, employer here today; man and wife for dairy, $60 and board per month, in Pahrump Valley, Nevada; sawyer for sawmill, 30c per 1000 feet; well-driller with outfit, 60 feet; hay balers, 75c to 25c per ton and board; men for threshing machine, $2.50 per day; good butter-maker who will milk some, $30 etc. per month.

HOTEL DEPARTMENT.

Yard man, $20 etc.; waiters, $25 etc.; porter and bell-boy, $10 etc.; cook, $40 etc.; baker and pastry cook, $35 etc.; second cook, $40 etc.; starch ironer, $8 to $9 week; first-class baker.

HOTEL DEPT. (FEMALE.)

2 women to cut fruit, 6c box; chambermaid, Pasadena, $15 etc.; girl to assist in boarding-house, city, $20, no washing; chambermaid, country hotel, $15 etc.; seamstress for hotel, call early; woman cook for sanitarium, $25 etc.; 2 waitresses for Catalina, $20 etc., fare paid; 2 waitresses for railroad hotel, $20 etc.; first-class waitress for Arizona, $25 etc.; woman cook, Ventura county, $25 etc.; waitress, first-class country hotel, $20 etc.

HOUSEHOLD DEPARTMENT.

Housegirl, 4 in family, city, $20 etc.; 3 places housework in city, $20 etc.; girl for cooking and housework, city, family 4, $25 etc.; housegirl for East Los Angeles, $20 etc.; cook, family of 8, city, $25 etc.; 2 girls to assist, $10 and $12 etc.

HUMMEL BROS. & CO.

WANTED — A GENERAL MERCHANDISE man, not over 35 years old, thoroughly familiar with country trade; have an opening near the city for such a man; no cigarette fiend wanted, and if you are not experienced do not answer this; must be sober, etc. Address H, box 87, TIMES OFFICE. 2

WANTED — A TRAVELING SALESMAN, laundryman, office man, collector, yard man, porter, roustabout, rubble stonemason. Females—Draper, governess, saleslady, waitresses, chambermaid, housework. EDWARD NITTINGER, removed 414½ S. Broadway. 2

WANTED—A GOOD ORCHARD TEAMSTER; will furnish board and lodging and pay $25 per month in good Ontario real estate at cash price. Address BOX 167, Ontario, Cal. 1

WANTED— SALESMEN, $100 TO $125 PER month and expenses; staple line; position permanent, pleasant and desirable. Address KING MFG. CO., E 70, Chicago.

WANTED — TEAMSTERS AT CORNER OF San Joaquin st. and Ocean View ave., $25 per month and board. DODD & O'GARA, 213 W. First st.

WANTED—A SITUATION BY 16-YEAR-OLD boy, strong, industrious; willing to do any kind of work. Apply 502 RUTH ST. 1

WANTED—ACTIVE MEN TO TAKE ORders for enlarged portraits. Write or call on G. H. EVERETT, 421 S. Spring st.

WANTED— STOUT CHRISTIAN MAN FOR team, camping always, and hard work. Address H, box 34, TIMES OFFICE. 1

WANTED—GOOD BARBER FOR CATALINA Island. Inquire 102 W. SECOND ST. 1

WANTED—FIRST-CLASS BARBER. APPLY at once, 242 S. BROADWAY. 1

WANTED—
Help Female.

WANTED—RELIABLE HELP; EPISCOPAL MISSION, 732 S. Olive st. Industrious women and girls furnished; employment free of charge.

WANTED — A GIRL TO ASSIST IN GENeral housekeeping, German preferred, at Catalina Island. Inquire at 220 N. MAIN ST., city. 2

WANTED—OUR PATRONS TO KNOW OUR office is at 107½ S. BROADWAY, Mrs. Scott and Miss McCarthy, employment agents.

WANTED—IN A FAMILY OF 2, NEAT GIRL for general housework and cooking; German preferred. Apply 1143 S. FLOWER ST.

WANTED— YOUNG GIRL TO TAKE CARE care of child. Apply 3715 ORCHARD AVE., near 38th st. 2

WANTED— A GIRL TO ASSIST GENERAL housework. 3 in family. Apply 2332 THOMPSON ST. 1

WANTED — A HOUSEKEEPER OF SOME experience. Address H, box 78, TIMES OFFICE. 1

WANTED— AN EXPERIENCED GIRL FOR general housework. Inquire 1211 S. HILL. 2

WANTED—NEAT AND CAPABLE HOUSEmaid; 3 in family. 236 E. 28TH ST.

WANTED—GIRL FOR GENERAL HOUSEwork. Apply 631 S. SPRING ST. 1

WANTED—GIRL TO COOK AND DO HOUSEwork. 446 N. BEAUDRY AVE. 2

WANTED—A GIRL TO LEARN TO MAKE [illegible] 264 S. MAIN ST. 3

WANTED—A GIRL TO [illegible] GENeral [illegible] 1

WANTED—
Situations Wanted.

WANTED—SITUATION BY YOUNG MAN AS traveling salesman; 12 years' experience; open to any proposition where there is a fair chance to make a reasonable salary. Address H, box 95, TIMES OFFICE. 1

WANTED — A POSITION BY AN A1 DRY goods salesman, who is a good card-writer, window-trimmer and advertiser, city or country. Address H, box 96, TIMES OFFICE. 1

WANTED—BY AN ELDERLY MAN, THOROughly familiar with office work, situation as book-keeper, cashier or clerk. Address H, box 69, TIMES OFFICE. 1

WANTED—BY JAPANESE, GOOD COOK, A situation to do cooking and housework in this city. S. FRANK, care Bamboo Store, 210 E. Fourth st. 1

WANTED—POSITION BY YOUNG MAN AS dry goods, hardware or grocery clerk; speaks French and English. Address H, box 92, TIMES OFFICE. 2

WANTED — A SITUATION BY RELIABLE Japanese, good cook, in family or boarding-house, city or country. Address M. NOZAKI, 129 S. Main st. 2

WANTED—OUTDOOR SITUATION; AM NOT particular as to kind; ranching preferred. Address H, box 82, TIMES OFFICE. 4

WANTED—POSITION BY YEARS' EXPERIenced Japanese cook, city or country. Write E. H., 301 COMMERCIAL ST. 1

WANTED— SITUATION BY A JAPANESE, cooking or general housework. Address H, box 23, TIMES OFFICE. 1

WANTED — POSITION BY JAPANESE TO do cooking and housework. Address H, box 91, TIMES OFFICE. 2

WANTED—SITUATION BY CHINESE BOY; first-class for families and hotel. Address 214 WILMINGTON ST. 1

WANTED—HOUSE-CLEANING DAY WORK by Japanese. Call 232 E. FIRST ST. 1

WANTED—
Situations Female.

WANTED — A POSITION AS MANAGING housekeeper or nurse and companion for invalid by an Eastern woman of refinement; thoroughly capable and domestic; first-class references. Address MRS. H. VINCENT, Los Angeles P. O. 1

WANTED—A SITUATION AS COOK; GERman; thorough in French German and American cooking; hotel or private family; country preferred. Apply 236 S. HILL ST., near Second, room 17. 1

WANTED—A SITUATION AS GOVERNESS or companion by a young woman recently graduated from one of the best New England seminaries. Address H, box 81, TIMES OFFICE. 1

WANTED—SITUATION BY A COMPETENT German girl, cooking or general housekeeping; wages $25. Call 324 S. BROADWAY. 1

WANTED— POSITION AS GOVERNESS BY a thoroughly competent young woman. Apply to C. C. BOYNTON, 130½ S. Spring.

WANTED— BY A LADY, HOUSEWORK IN East Los Angeles. Address H, box 71, TIMES OFFICE. 1

WANTED — BY A FIRST-CLASS DRESSmaker, sewing by the day, $1.50. 332 W. FOURTH ST. 4

WANTED—SITUATION AS HOUSEKEEPER or companion to invalid lady; experience. 415 S. MAIN ST. 1

WANTED—POSITION BY YOUNG GIRL TO assist in general housework. Apply 520 W. SIXTH ST. 1

WANTED— SITUATION TO DO GENERAL housework and cooking. 110 WILMINGTON ST. 2

WAFTED—
To Purchase.

WANTED— TO PURCHASE; WE HAVE A client for a house and lot bet. Griffin ave. and Walnut st. E. L. A., not over $2000; owners only. M'GARVIN & BRONSON, 230½ S. Spring. 1

WANTED— TWO LOTS, EAST FRONT, ON Grand ave., Hope or Flower sts., bet. 12th and 25th sts.; spot cash; must be cheap. Address H, box 90, TIMES OFFICE. 1

WANTED—TO PURCHASE 10 TO 20 ACRES alfalfa land with house, artesian or other water supply, within 10 miles of city. GEO. LAWRENCE, 20 Potomac Block.

WANTED—TO BUY FURNITURE AND EVerything else; don't sell till you get our figures. RED RICE CO., 351 N. Main.

WANTED — WE SELL YOUR PROPERTY, build houses on installments, make loans. BLAISDELL & FIELD, 204 New High st.

WANTED — TO PURCHASE 150 LINEAL feet of second-hand fencing, 5 or 6 feet high. Address "H.," 614 MONTREAL ST. 1

WANTED — TO PURCHASE FURNITURE, carpets, stoves, large or small lots, for spot cash. COLGAN'S, 316 S. Main.

WANTED—A CHEAP LOT FOR SPOT CASH in the Wolfskill tract or near it. J. B. BAINBRIDGE, 230 W. First. 1

WANTED—
To Rent.

WANTED— A LARGE FURNISHED ROOM over stable offered to respectable man understanding gardening in return for taking care of small grounds. Address PEARL HOUSE, box —, Times office. 1

WANTED— TO RENT FOR AUGUST AND September, well-furnished house of 6 to 8 rooms; best of care; references if desired. Address WALTER BENNETT, Phoenix, Ariz. 2

WANTED— TO RENT A PLACE IN COUNtry with prospects of purchasing. Address with full particulars, H, box 93, TIMES OFFICE. 3

WANTED—TO RENT TO ADULTS ONLY, 3 or 4 furnished rooms, complete for housekeeping. 333 S. HILL ST. 2

WANTED— TO RENT A BAKER'S OVEN, or will buy if cheap. Address BAKER, Times office. 1

WANTED— A GOOD-SIZED OFFICE SAFE. STIMSON BROS., 127 S. Broadway. 5

WANTED—
Agents and Solicitors.

WANTED—MORE RUSTLERS FOR LIGHTning pruners; sells at sight; $5 to $15 made per day; required, truthfulness, energy, $25 for stock, and rig. A. T. WAYDE, 1003 N. Main. 1

WANTED—
Partners.

WANTED— BY EXPERIENCED BUTCHER without capital, a good man as partner with $500 to start butcher shop in country; experience not necessary. Address H, box 86, TIMES OFFICE. 1

WANTED—
Miscellaneous.

FOR EXCHANGE— NEW PIANO FOR CARpenter work. Call at once at FISHER'S MUSIC HOUSE, 427 S. Broadway.

WANTED— LADIES' FUR CAPE IN GOOD condition; 42 bust; will pay $10. Address H, box 75, TIMES OFFICE. 1

WANTED—TO DO BRICK WORK IN EXchange for house painting. Address BRICKLAYER, Times office. 4

DENTISTS—
And Dental Rooms.

ADAMS BROS.' DENTAL PARLORS, 239½ S. Spring st. Filling, $1; plates, $6, $8, $10; all work guaranteed; established 10 years; office hours, 8 to 5, Sundays 10 to 12.

DR. L. W. WELLS, SPRING AND FIRST, Wilson Block; elevator. Gold crown and bridge work a specialty; teeth extracted; no pain. Room 1.

DR. URMY, DENTIST, 124½ S. SPRING ST. Painless extracting; new process; first-class work at lowest prices.

DR. WHOMES, DENTIST, REMOVED TO 618½ S. SPRING, bet. Sixth and Seventh. 1

DR. STEVENS, A. J., DENTIST, REMOVED to rooms 15-19-20, 226 S. SPRING.

DR. C. V. BALDWIN, DENTIST, ROOMS 1 and 2, 125½ S. SPRING ST.

PATENTS—
And Patent Agents.

PATENTS FOR INVENTIONS IN ALL countries obtained, bought and sold, by S. J. DAY & CO., who since 1849 have acted for leading inventors, manufacturers and others. Los Angeles office, rooms 34-35, Bryson Blk.

KNIGHT BROS., PATENT SOLICITORS— Free book on patents. 308 STIMSON BLK.

HAZARD & TOWNSEND, SOLICITORS OF patents, 9 DOWNEY BLOCK. Tel. 547.

FOR SALE—
City Lots and Lands.

FOR SALE— GRIDER & DOW'S
ADAMS-STREET TRACT,
THE TRACT OF HOMES.

300 50-foot lots facing on the widest streets in the city; Adams st., 82 feet wide; Central ave., 80 feet wide; 28th st., 100 feet wide; also 27th and 29th sts.; all lined with lovely palm and shade trees. Every street is curbed, graded and graveled and is sprinkled daily by the city; wide cement walks, rich garden loam soil; the healthiest portion of the city; high and sightly location; grand view of the city and mountains. The daily trade-winds blow fresh and unobstructed direct from the ocean. Over 175 lots sold and 50 fine houses built in a year. A fine public school building to cost $17,000 will be built at once in the tract. Visit this property and compare it with other tracts. Our prices are $300 to $600, on easy terms. A double electric line runs through this property. Take the Vernon cars, corner of Second and Spring sts.; 12 minutes' ride from the business center. For views of the tract, maps and all information, write or call on us. Free carriages. Tel. 1299.
GRIDER & DOW, 139 S. Broadway.

FOR SALE—
GRIDER & DOW'S
CLANTON TRACT.

For sale—57 large residence lots, located on San Pedro st., 100 feet wide, and 14th st.; only unsold tract within walking distance of the business center; all streets graded, graveled and sprinkled; cement curbs and walks; shade trees planted; alleys 20 feet wide; these lots will sell within a year for $1000 to $1500; we offer 25 lots in this fine tract at $500 to $600 each, on the most favorable terms; when these are sold prices will be advanced; visit this tract and see the large English walnut trees; free carriage from our office. GRIDER & DOW, 139 S. Broadway.

FOR SALE—FOR DESIRABLE HOMES—
CONGER'S-WILSON TRACT.

100 50-foot lots facing on graveled streets, cement walks, all streets lined with choice shade trees, located in an orange grove, within 15 minutes' ride on double-track electric car line; lots large; sandy loam; building clause on front half of tract; city water; price $200 and up; terms easy; take Vernon cars, cor. Second and Spring sts. Inquire at 3207 Central ave., on tract, or 117 S. Broadway. H. M. CONGER.

FOR SALE—$10 CASH, $10 MONTHLY, A 30-foot lot, Kohler st., $420.
30-foot lot, Merchant st., $450.
$900—5-room house, 792 Kohler st.; income $144 a year.
$2300—2 houses, 779 and 781 Merchant st.; income $360; near Seventh st.
$100—Lot 30x135 feet, near Central ave.
$1000—10 acres; 704 trees; 8 years' time.
W. J. FISHER, 227 W. Second st.

FOR SALE—CHEAP, AND ON EASY TERMS, 30 large, beautiful lots; prices $150, $200, $250, $300 and $350 per lot; part of them covered with orange, lemon, English walnut, Bartlett pear, apricot and peach trees, 30 years old; situated on E. Ninth st., in Hiscock & Smith's second addition, not far from Central-ave. car line. Apply on TRACT, or to C. A. SMITH, 213 W. First st.

FOR SALE— BRANNEN'S 9TH-ST. TRACT; lots 40x130, $150 to $175; $10 down and $10 per month; no interest; immediate possession given; city water; fruit trees; electric mast 2 blocks from Seventh-st. school, 1 block from horse cars. L. A. REAL ESTATE EXCHANGE, 224 S. Broadway.

FOR SALE — NOTICE TO BUYERS OR agents wanting a special bargain in acreage in the southwest part of our city for subdivision; I have two tracts to offer at figures so low they cannot be duplicated. JOHN F. HUMPHREYS & SON, 145 S. Broadway. 31

FOR SALE—CHOICE LOTS IN SYCAMORE Grove tract, close to Pasadena-ave. electric cars, inside city, very cheap; terms to suit; must be sold at once to close up trust estate. I. H. PRESTON, trustee, 217 New High st.

FOR SALE — FINE VILLA RESIDENCE sites and acre property in city; for sale at country prices; terms to suit; must be sold at once to close up trust estate. I. H. PRESTON, trustee, 217 New High st.

FOR SALE—A GREAT BARGAIN; 4 ACRES in the city; electric cars pass the place. A. R. JACKSON, room 37, Baker Block. 1

FOR SALE—INSTALLMENT LOTS CHEAP; see ad., this paper. I. H. PRESTON, trustee, 217 New High st.

FOR SALE—
Country Property.

FOR SALE — 10 ACRES, NORTHEAST OF Downey ½ mile; 8½ acres to 6-year-old soft-shell walnuts in bearing; will sell for $6000 inside of 2 years; price $3000.

7 acres, adjoining the 10 above; 5-room house, barn, crib, stable, windmill and tank, all new; 7 acres to variety of fruits, 2 to pasture, 2 to alfalfa, 2 for corn; 1 horse, 1 surrey, 1 buggy, 1 plow, 1 cultivator, 1 harness, all the small implements and 150 chickens; for $3000.

35 acres, 2 miles from Downey; 25 to alfalfa; 6 acres to corn; this is one of the best bargains in Southern California; under good plank fence; $3500. B. M. BLYTHE, Downey, Cal.

FOR SALE—CHINO VALLEY FRUIT, ALfalfa and sugar-beet land, $50 to $90 per acre, with water; near 2 railroads and the largest beet-sugar factory in the United States; easy terms to actual settlers; special inducements to large colonies. C. W. MAXSON, 138½ S. Spring st.

FOR SALE—ORANGE AND LEMON GROVES, English walnut orchards, deciduous fruit farms, alfalfa and dairy ranches, elegant city residences and building lots, hotels, lodging-houses, grocery stores, fruit and cigar stands, all kinds of manufacturing and mercantile business. We will not advertise nor list any property that will not stand investigation. Write or call on GRIDER & DOW, 139 S. Broadway. Tel. 1299.

FOR SALE— $75 BUYS RELINQUISHMENT of 160 acres school land, all level; water 10 ft. $100 buys relinquishment 320 acres, 1 mile from Santa Fe Railroad; all good land. $150 buys relinquishment 640 acres under Victor canal; don't miss this chance while the land is cheap; school land is only $1.25 per acre. DAY & CROUCH, 119½ S. Spring st.

FOR SALE—$8000; A WINERY; BEST BARgain in Southern California; 42½ acres; 30 acres in grapes; 7 acres alfalfa, rest in corn; 500-gallon-capacity distillery, 25,000-gallon wine cooperage, all complete; No. 1 water-right; fine income property; easy terms; good improvements; worth $12,000. MORRIS & LEE, 328 S. Broadway.

FOR SALE—JUST WHAT YOU ARE LOOKing for; fruit or bean land in Ventura county of the highest quality, $25 to $50 per acre, or as a tract for less; also Florida lands for sale or exchange for unincumbered property. Address JEAN M. VALLETTE, Pasadena, or GEO. M. SMITH, West Saticoy, Cal.

FOR SALE — MUST SELL; 96 ACRES, 8 miles from city; 30 acres corn, 30 barley, 18 alfalfa; irrigation right, fenced, house, crib, 95 hogs, wagon, 2 mules, mower, rake, etc.; all for $160 per acre—¼ cash, balance time; unequaled bargain. L. N. COCHRAN, owner, fruit store, 218 W. First st. 20

FOR SALE—ON THE BEAUTIFUL ALAMItos, residence and villa lots overlooking the ocean from $150 upward; lemon, olive, deciduous and small fruit lands with water, $150 per acre. E. B. CUSHMAN, agent Alamitos Land Co., 306 W. First st., Los Angeles.

FOR SALE—25 ACRES, 7 MILES SOUTH OF city; 11 acres alfalfa, 8 acres assorted fruits, full bearing, balance pasture; ever-flowing artesian well, 8-room house, 2 barns, other improvements; $7500; easy terms. ERNST & CO., 128 S. Broadway. 1

FOR SALE—$250; 10 ACRES OF LAND, ¼ mile south of Newhall Station, on S.P.R.R.; 2 box house, 3 rooms, 2 chicken-coops, 100 trees, mostly bearing, 150 grapes, bearing; terms cash. W. E. BOOTH, owner, 1435 Bash st., city. 5

FOR SALE—SUPERIOR FRUIT LAND; water sold with land in definite quantity; delivered in steel pipes under pressure; reservoir capacity, 6,000,000,000 gallons. HEMET LAND CO., Baker Block, Los Angeles.

FOR SALE—OR EXCHANGE; IMPROVED and unimproved property, $100 to $80,000, choice location in San Gabriel Valley; improved orchards at Anaheim; general land business. J. M. SANBORN, San Gabriel.

FOR SALE—$500 CASH AND $1500 ON MORTgage will buy a 20-acre alfalfa ranch near Downey; fencing well, good farmhouse, barn, etc. See OWNER, room 78, Temple Block.

FOR SALE — 160 ACRES GOOD ALFALFA land in artesian belt, under desert entry; will be sold for best offer this week; must sell. Address H, box 94, TIMES OFFICE. 1

FOR SALE—$1000, ¼ CASH, WILL BUY 10-acre alfalfa farm near Norwalk; good house and artesian well. See OWNER, room 78, Temple Block.

FOR SALE—OR EXCHANGE; 57-ACRE NO. 1 corn and alfalfa ranch, 6 miles from city. MORRIS & LEE, 328 S. Broadway. 1

FOR SALE—WE SELL THE EARTH. SASLEY & SMITH, Pomona, Cal.

FOR SALE—
Houses.

FOR SALE—

House and lot, west side Olive st., bet. 11th and 12th; lot 60x165.

Good 10-room house; lot 60x165 to alley; fine view; Seventh st., just west of Pearl.

One of the best houses in Bonnie Brae tract; 14 rooms.

A fine 9-room house, Union ave., near 23d st.

Every one of these are first-class and have modern improvements, and are bargains, considering the localities.

See me for good homes.
WM. F. BOSBYSHELL,
1 107 S. Broadway.

FOR SALE—SPECIALTIES—
Large house 8 rooms, with bath, good stable; extra large lot; between cable and electric lines; only $1800; terms easy.
5-room cottage, very large lot, near electric line, only $750; easy terms.
2 lots on W. 12th, only $750 each.
2 extra large lots near electric line, street graded and sewered, only $950.
5-room cottages built to order on lots near cable and electric lines and sold on easy payments.
For any of the above see DAY about it, 127 S. Broadway. 2

FOR SALE—OUR BUSINESS IS BUILDING good, attractive homes and selling on easy payments; a monthly payment on a home is a monthly investment which pays better than any other. We furnish the lot, build the house and lend you the money to pay for it; long experience; bank reference; satisfaction guaranteed. Let us build you a pretty home in the southwest or in that marvelous close-in tract, the Wolfskill. JOHNSON & KEENEY CO., 104 S. Broadway. 7

FOR SALE — AN INVESTMENT OF $1200 will net 15 per cent. per annum, payable monthly, by buying a double 8-room house. WM. F. BOSBYSHELL, 107 S. Broadway.

FOR SALE—

A sure bargain; 45x165 on Grand ave., next to the power-house; ask about it, as it must be sold. WM. F. BOSBYSHELL,
107 S. Broadway.

FOR SALE—$900 CASH, BALANCE AS YOU wish, buys a beautiful 6-room cottage near 3 car lines, best part of the city, and a great bargain at price asked, only $2100; be sure and look this up. F. O. CASS, 112 Broadway. 2

FOR SALE —HOUSES ON THE INSTALLment plan; small monthly payments; why pay rent? These are bargains and easy payments. CREASINGER, 116 S. Broadway.

FOR SALE—I HAVE SEVERAL BEAUTIFUL homes for sale; everything new and clean; large lots; see me if you want something good. E. A. MILLER, 227 W. First st.

FOR SALE—AT A BARGAIN; NEW HOUSE of 6 rooms, bath, closet, etc.; and partly furnished; on Burlington ave. By J. N. HUNT, at Co. Tax Collector's office.

FOR SALE — SEE ARTHUR BRAY & CO. about those $750 houses they are building to sell on installment plan. Rooms 19 and 20, 230½ S. SPRING ST. 1

FOR SALE—MODERN COTTAGE, 5 ROOMS and all conveniences, E. Sixth st. near Crocker, cheap, on easy terms. G. C. EDWARDS, 230 W. First st. 1

FOR SALE — AN ELEGANT NEW 8-ROOM house, bet. Main st. and Maple ave.; price $3000. A. C. SHAFER, room 3, City Hall.

FOR SALE—A BARGAIN; $7000; 14-ROOM house, No. 1919 Grand ave.; lot 75x162. ALLISON BARLOW, 123 S. Broadway.

FOR SALE— OR EXCHANGE FOR ROOMing-house, house 4 rooms, 2 lots, chicken-yards, barn, 648 S. HILL. 1

FOR SALE — A BEAUTIFUL COTTAGE IN Long Beach; fine location; cheap. Call on R. B. VANDERBURG. 3

FOR SALE—3 HOUSES, WHICH BRING IN $20 to $25 per month, $1900. 545 N. MAIN. 2

FOR SALE
Hotels and Lodging Houses

FOR SALE—THE ASSOCIATED HOTEL INvestment Bureau, hotel brokers, 102 S. Broadway, Los Angeles, Cal., buy, sell and lease hotels on the Pacific Coast; all business strictly confidential. J. R. Richards, president; Thomas Campbell, secretary.

FOR SALE—OR EXCHANGE, A LODGING-house of 26 rooms, very central; will take good lot or upright piano in part payment; this is good. 264 S. BROADWAY. 1

FOR SALE — LODGING-HOUSE OF EIGHT rooms; central, very nice; furniture, $325; rent $35; this is first-class. 264 S. BROADWAY. 1

FOR SALE—FURNITURE AND LEASE OF boarding and rooming-house of 13 rooms; price $250. Inquire 1310 TEMPLE ST. 1

FOR SALE — LODGING-HOUSES, 9 TO 40 rooms. MORRIS & LEE, 328 S. Broadway. 1

FOR SALE—
Business Property.

FOR SALE—

A special bargain in business property on Second st.; see about this quick; it is cheap if sold at once. WM. F. BOSBYSHELL,
107 S. Broadway.

FOR SALE—$15,000; S. SPRING ST.; FINE piece of business property with building; investors will do well to look this up. BRADSHAW BROS., 147 S. Broadway, exclusive agents.

FOR SALE—
Miscellaneous.

FOR SALE—A NICE LINE OF NEW AND second-hand furniture, stoves, ranges, iceboxes, refrigerators, folding beds, a fine wall secretary and writing desk, carpets, matting, oilcloth, linoleum, baby carriages, new and second-hand, bed lounges, couches, a good Sterling organ for ¼ its value; everything offered at greatly reduced prices; a Petaluma incubator for less than ½; bedroom-sets, $10 and up; a fine oak French-plate bedroom set, $25, worth $60; call and be convinced. COLGAN'S, 316 S. Main.

FOR SALE—BY E. A. MILLER & CO., 435 S. Spring st., Los Angeles; one 3-horse-power Priestman engine; has feed-grinder and wood saw attachments; the engine is operated by the perfect combustion in the cylinder of small quantities of atomized kerosene; this machine is new and guaranteed to be full 3-horse power; call and see it. E. A. MILLER & CO., 435 S. Spring st.

FOR SALE—

Pianos and organs; largest stock in the city; ten different makes; low prices and easy terms; new pianos for rent.
KOHLER & CHASE,
233 S. Spring st.

FOR SALE — AT THE THIRD-ST. FURNITURE EXCHANGE, 118-120 W. Third st., you will find a line of furniture, mattings, oil cloths, linoleums, office desks, chairs, etc., at prices that will please; 7-foot opaque shades with spring rollers complete for 35 cents.

FOR SALE— TO DAIRYMEN, FIVE GOOD dairy cows cheap, on monthly payments. Apply to JAMES GARNETT, Vermont and Goodenow sts., second house west of race-track. 1

FOR SALE— A ST. LOUIS WELL-BORING machine and full set of drilling tools and cable; cost $1500; will sell for $600. Address H, box 88, TIMES OFFICE. 4

FOR SALE—AT CATALINA, LARGE TENT, furnished for housekeeping, new; cash price $100, or would rent. Address PEBBLE, Times office. 1

FOR SALE—10-HORSE BOILER AND ENgine for half price if called for in the next five days. No. 543 S. SPRING. Tel. 1515. 1

FOR SALE— A PIANO, UPRIGHT, WORTH $500; bargain for cash; must sell. E. G. FULLER, 538 Mission road. 1

FOR SALE— A NOTARY PUBLIC COMMISsion, long term; make offer, cash. HARPER, box 325, Station C. 1

FOR SALE—400 FEET LATH FENCE, GOOD as new; no reasonable offer refused. 1408 ORANGE ST. 1

FOR SALE— GASOLINE STOVE, NEARLY new, 4-burner; will sell cheap. 634 BELLEVUE AVE. 15

FOR SALE—LADIES' AND GENTS' wheels at a great bargain. 456 S. SPRING. 5

FOR SALE — A SECOND-HAND UPRIGHT piano for $75. 473 N. PEARL ST. 7

FOR SALE—6 GERMAN CANARY FINGERS. Apply 953 BROADWAY. 4

CHIROPODISTS—

MISS VACY STEERS CURES DANDRUFF; hair invigorated; corns and bunions removed without pain. 121½ S. BROADWAY.

MISS C. STAFFER, 311 W. FIRST, CORNS, bunions and ingrowing nails treated.

DR. EACHAM, CHIROPODIST, [illegible]

FOR EXCHANGE—
Real Estate.

FOR EXCHANGE—FOR CITY PROPERTY—$7500—Beautiful 10-acre navel orange grove, first-class orange land; perfect water right; located in the orange belt in the foothills 16 miles from this city; produced 2200 boxes last year; school, church and railroad near the property; the owner will pay some cash difference.
GOWEN, EBERLE & CO.,
Real Estate and Loan Brokers,
143 S. Broadway.

FOR EXCHANGE — A 2-STORY, 6-ROOM house, lot 50x150, Topeka, Kan., near business center; value $7500, clear; for city or ranch property; also 2-story, 8-room house, 2 lots, at Dallas, Or., for improved or unimproved acreage; value $1800. HITCHCOCK BROS., 121½ S. Broadway. 1

FOR EXCHANGE — $4000; IMPROVED 240 acres, Riverside county; good location; perfect title; want stock, harness or other goods; house and lot, lodging-house, or acreage near any good town that has good high school. Address S. FOSTER, Menifee, Cal. 1

FOR EXCHANGE—NICE HOME; HOUSE OF 7 rooms, modern; lot 45x176, finely improved; fruit, flowers, etc., and located near the best residence portion of Figueroa st.; value $4500; want vacant lots, west or southwest. HITCHCOCK BROS., 121½ S. Broadway. 1

FOR EXCHANGE — A FINE BRICK RESIdence of 15 rooms and 2-story brick barn, Rochester, N. Y., best residence street in city; value $13,000; want improved city or fruit ranch; will assume. HITCHCOCK BROS., 121½ S. Broadway. 1

FOR EXCHANGE— 320 ACRES TAKEN UP under desert entry in artesian belt, 4 miles from town, near a growing colony; will exchange or sell cheap. Address H, box 94, TIMES OFFICE. 1

FOR EXCHANGE—I WANT TO EXCHANGE some cash and good property in Kansas City, Mo., for a home in Los Angeles city or suburbs. Call at 535 E. 15TH ST., city. 4

FOR EXCHANGE— 9-ROOM HOUSE, MODern, clear, near car line; want house and 5 acres near Monrovia, Glendale or Alhambra. MORRIS & LEE, 328 S. Broadway. 1

FOR EXCHANGE—A LOT COR. KEARNEY and Rio sts., 50x219, for small house and lot at Redondo. DAY & CROUCH, 119½ S. Spring. 1

FOR EXCHANGE—INCOME EASTERN FOR California, city for country, and alfalfa ranches. MORRIS & LEE, 328 S. Broadway. 1

FOR EXCHANGE— EQUITY IN FINE LOT on Fremont ave. for lot on Pico Heights. DAY & CROUCH, 119½ S. Spring st. 1

FOR EXCHANGE—I MAKE A SPECIALTY of exchanging property, and have a large list. R. D. LIST, 123½ W. Second.

SWAPS—
All Sorts, Big and Little

FOR EXCHANGE— 160 ACRES WITH GOOD house, cows, chickens, barn, well, etc., 4½ miles from town; you can buy this cheap, or trade for lot or house and lot. Address H, box 94, TIMES OFFICE. 1

FOR EXCHANGE—OR SALE; GOOD YOUNG horse for wagon, cow or hay. WILLIAM SHIPLEY, cor. Central ave. and Vernon. 3

FOR EXCHANGE—A WELL-BRED FAST 3-year-old colt for bicycle. See P. J. HUMMEL, Second and Broadway. 4

FOR EXCHANGE—A FINE DIAMOND RING for good bicycle. 151 W. FIFTH ST. 4

FOR EXCHANGE — FINE DIAMOND RING for good bicycle. 624 S. PEARL. 1

BUSINESS OPPORTUNITIES—
Miscellaneous.

FOR SALE—

ATTENTION!

DO YOU WANT TO BUY A RESTAURANT, WELL LOCATED, AND POSITIVELY DOING A FINE BUSINESS, AT ONE-THIRD ITS VALUE? WE HAVE IT, AND DESIRE YOU TO INVESTIGATE IF YOU MEAN BUSINESS. PRICE $600.
BAER REALTY CO.,
117 S. Broadway.

FOR SALE—$250,000; ORANGE ORCHARDS, walnut orchards, dairy or farm ranches, fine city residences, hotels, lodging-houses, grocery stores, hardware business, fruit stands, cigar stands, meat markets, saloons, bakeries, restaurants and all kinds of mercantile business, prices from $100 to $250,000; we neither advertise nor try to sell anything that will not stand the strictest investigation. NOLAN & SMITH, 223 W. Second st.

FOR SALE—THE BEST-PAYING CASH BUSiness on S. Spring st.; old stand, large trade; reason for selling, other business; price $2500; none but those meaning business need apply. Address M, box 36, TIMES OFFICE. 3

FOR SALE — $1000; GENTS' FURNISHING goods, clothing and notion store; fine location; rent $40; stock will invoice $1500; reason for selling, leaving city. ERNST & CO., 128 S. Broadway. 1

FOR SALE—BAKERY IN SAN DIEGO, DEV. August 1 and April 1, 1896; doing large business. For particulars address T. & E., cor. EIGHTH and F STS., San Diego.

FOR SALE—$1000 TAKES A CREAMERY DOing a cash business of $23 a day; must sell on account of sickness. Address H, box 53, TIMES OFFICE. 4

GOOD STEAM LAUNDRY, WITH A GOOD trade, at a bargain. Apply or address THOMAS M'CARTHY, Long Beach, Cal.

IF YOU DESIRE TO INVEST A LARGE OR small amount in a gilt-

LINERS.

MONEY TO LOAN—

PACIFIC LOAN CO.—
(Incorporated.)
Oldest-established in Los Angeles.
Thoroughly reliable.
Loans made in any amounts on all kinds of collateral security, diamonds, jewelry, sealskins, merchandise, safes, etc.
Also on pianos, furniture and household goods, in either private houses, lodging, boarding-houses or hotels,
WITHOUT REMOVAL
from the premises; partial payments received; money quick; business confidential; private office for ladies.
W. E. DE GROOT, Manager.
Rooms 2, 3 and 4, 114 S. Spring st.

NATIONAL LOAN AND INVESTMENT
—COMPANY—
Loans money in any amounts on all kinds of collateral security, watches, diamonds, sealskins, and furniture in lodging and boarding-houses and on pianos without removal; also on bonds, stocks and mortgages; low interest; money at once; business confidential; private office for ladies, room 112. CLARK A. SHAW, manager, rooms 111 and 113, first floor, Stimson Block.

THE GERMAN SAVINGS AND LOAN SOciety of San Francisco will make loans on improved city and country property.
On loans of $5000 and under, certificates of title from the Title Insurance and Trust Co. will be accepted, making the expense on such loans very small. Building loans a specialty. Apply to
R. G. LUNT, agent, 227 W. Second.

MONEY TO LOAN ON DIAMONDS, WATCHES, jewelry, sealskins, etc.; also on pianos, merchandise, iron and steel safes, furniture in lodging-houses, boarding-houses, hotels and private houses, without removal; also on city property; low interest; can have money at once; business confidential; private office for ladies. GEO. S. ROBINSON, 233 W. First st., rooms 2 and 3.

LOW INTEREST—
Money to loan in sums to suit on commercial paper, insurance policies, live stock, diamonds, pianos or any good collateral; no commissions; low interest; real estate loans negotiated at 5 to 8 per cent. net.
W. E. DEMING,
211 W. First st., room 15.

MONEY TO LON CITY OR COUNTRY real estate, lowest rates, personal notes or security, warrants; discount mortgages or any negotiable papers. For sale, first-class guaranty mortgages, interest 6 per cent. net. JOHN L. PAVKOVICH, 220 W. First.

TO LOAN—MONEY ON ANY GOOD REAL estate security, city or country; quick service and low interest rates; place your application with us if you have a good proposition. MOORE & PARSONS, 229 W. Second.

TO LOAN—POINDEXTER & WADSWORTH, 305 W. Second, lend at lowest market rates on good real estate. If you need money see us. We make building loans.

MONEY TO LOAN IN ANY AMOUNT; NO commissions charged; current rates of interest. MAIN-ST. SAVINGS BANK & TRUST Co., junction of Main, Spring and Temple.

MONEY LOANED ON DIAMONDS, WATCHES, jewelry, pianos, live stock, carriages, bicycles, all kinds of personal and collateral security. LEE BROS., 402 S. Spring st.

MONEY TO LOAN IN LARGE OR SMALL amounts; mortgages on first-class property bought and sold; building loans a specialty. THOMAS S. EWING, 116 S. Broadway.

TO LOAN—UNLIMITED AMOUNT FOR loans of $5000 or less; no commissions; light expense. SECURITY LOAN AND TRUST Co., 223 S. Spring st.

MONEY—THE STATE LOAN AND TRUST COMPANY is prepared to make loans on first-class inside city property; principals invited to call.

MONEY TO LOAN ON COUNTRY OR CITY property in sums to suit customer. W. I. HOLLINGSWORTH & CO., 125 S. Broadway.

MONEY TO LOAN ON PROPERTY IN S.W. part of city. A. G. HINCKLEY, attorney, 40 Fulton Block, 207 New High st.

TO LOAN—MONEY AT 6 PER CENT., REpayable in monthly instalments. Agent, G. F. GRANGER, 305 Stimson Bldg.

TO LOAN—A BARREL OF MONEY, LARGE or small amounts, long or short time. CREASINGER, 116 S. Broadway.

MONEY TO LOAN ON LODGING-HOUSES, diamonds and all kinds of collateral security. CREASINGER, 116 Broadway.

MONEY TO LOAN IN SUMS TO SUIT AT reasonable rates. Inquire WM. F. BOSBYSHELL, 107 S. Broadway.

SECURITY SAVINGS BANK, 148 S. MAIN st., loans money without commission at low rates and small expense.

TO LOAN—ON CITY PROPERTY, MONEY IN sums to suit. GRIDER & DOW, new office, 139 S. Broadway.

MONEY TO LOAN ON MORTGAGE—MORTIMER & HARRIS, attorneys-at-law, 78 Temple Block.

MONEY TO LOAN ON REAL ESTATE; NO commissions. P. O. BOX 586.

MONEY TO LOAN ON MORTGAGE—C. W. CHASE, 103 Phillips Block.

MONEY WANTED—

WANTED—TO BORROW $235 ON A LARGE lot; 100 Wolfskill tract near depot; 12 per cent. per annum. H, box 79, TIMES OFFICE. 1

WANTED—MONEY; $15 PAID FOR USE OF $150 3 months; security ample. Address H, box 80, TIMES OFFICE.

PERSONAL—
Business.

PERSONAL — COFFEE, FRESH ROASTED every day; Java and Mocha, 35c; Mountain coffee, 20c; 5 lbs. good tea, $1; 50 lbs. flour, $2; 3 lbs. cornmeal, 15c; 3 cans clams, 25c; 4 cans oysters, 25c; keg Holland herrings, 75c; 6 lbs. tapioca, 25c; 11 lbs. beans, 25c; can cocoa, 15c; 5 lbs. prunes, 25c; 10 lbs. raisins, 25c; 6 lbs. pure lard, 45c; pork, 7½c; bacon, 10½c; 50 bars soap, $1; apple-butter, 5c lb. ECONOMIC STORES, 400 S. Broadway. N. B.—Everything at cut rates in our new store.

PERSONAL—RALPHS BROS. GOLD BAR Flour, 35c; City Flour, 30c; brown Sugar, 22 lbs., $1; granulated Sugar, 19 lbs., $1; 6 lbs. Rice, 6 lbs. Sago or Tapioca, 25c; 3 cans Tomatoes, 20c; 7 bars German Family Soap, 25c; 2 pkts. Breakfast Gem, 15c; 7 lbs. rolled Wheat or Oats, 25c; can Salmon, 10c; 3 cans Corn, 25c; 5 boxes Sardines, 25c; 5 gal. Gasoline, $1.10; Coal Oil, $1.05; 3 cans Oysters, 25c; lard, 10 lbs. 75c; Cal. cheese, 10c. 601 S. SPRING ST., cor. Sixth. Tel. 515.

PERSONAL — MRS. PARKER, PALMIST; life-reading from the cradle to the grave; business and all affairs of life; mineral locations described. Take University car to Hoover st. and Forester ave., go west on Forester 3 blocks to Vine st., second house on Vine st. west of Vermont ave.

PERSONAL — REMOVAL SALE; SCREEN doors, only $1; step-ladders, 15c foot; ironing-boards, 25c; house repairing and all carpenter work neatly done. ADAMS & SHELDON, karpenturs, 619 S. Broadway. Tel. 906.

PERSONAL — CAN YOU AFFORD TO PAY your tailor $35 for a suit when we sell you the same thing for $15? MISFIT CLOTHING PARLORS, 223 W. Second st., bet. Spring and Broadway.

PERSONAL—MERCHANT TAILOR MISFITS and uncalled-for clothing at less than half your tailor's prices at MISFIT CLOTHING PARLORS, 223 W. Second st., bet. Spring and Broadway.

PERSONAL— PALMISTRY; 1 HAND READ free; every hidden mystery revealed; life read from cradle to grave without a mistake; 1 p.m. to 6 p.m. 111½ W. THIRD. 9

PERSONAL—JAMES PUGH, THE VETERan pension agent, has moved his office to 211 WILSON BLOCK, where all those wishing pensions can call on him. 1

PERSONAL—$3.50 FOR ALL-WOOL CASSImere pants, worth $7, at MISFIT CLOTHING PARLORS, 223 W. Second st., bet. Spring and Broadway.

PERSONAL—LADIES' MISFIT STORE, 646 S. Spring. Highest cash price paid for ladies' second-hand clothing; send postal.

PERSONAL— GET A PLATE WITH YOUR name on your bicycle. 151 W. FIFTH ST. 19

PERSONAL—MRS. L. LENZBERG, LIFE-reading medium, 9 to 5. Cor. 7th. S. 9TH.

PERSONAL—DRESSES, CAPES AND JACKets; first-class fit; suits, $5. 341 S. HILL. 1

PERSONAL—ARCHITECTS, EISEN & HUNT, 414 STIMSON BLDG. Tel. 941.

GOLD AND SILVER REFINERS—

WM. T. SMITH & CO., GOLD AND SILVER refiners and assayers. Highest cash price for old gold and silver, bullion and rebort gold, ores, etc. 138 N. MAIN st., room 15.

De Van & Co.

229 W. Second St.

Grain, Stocks, Bonds.

New York, Chicago, San Francisco markets by telegraph. Private wire.
Trades filled instantly.
Lowest commission and margins.
Reference National Bank of California.

S. R. Cooper & Co.,

BROKERS,

Grain, Provisions,
Stocks and Bonds.

114 South Main St.

Grand Operahouse Block.

Daily circular mailed free. Private wires. Telephone 1469.

COLD STORAGE,

For butter, eggs cheese and all perishable commodities.

Quick Freezing

For meats, fish, poultry and game. Largest and best equipped plant on the coast. Rates lowest.

The Ice and Cold Storage Co. of Los Angeles.
Seventh St. and Santa Fe track.
Tel. 228.

EXCURSIONS—
With Dates and Departures.

EXCURSIONS TO THE EAST—THE FAVORite personally conducted excursions of the Santa Fe route leave Los Angeles every Thursday morning at 7 o'clock. Pullman upholstered sleeping-cars run without change Los Angeles to Chicago and Kansas City, with an annex car to Boston. The great point to remember is that you save at least one full day's travel by taking the fast train of the Santa Fe route. Attentive conductors accompany the parties through. Berths reserved and more detailed information obtained at the company's office, 129 N. SPRING ST., or through any agent of the Southern California Railway.

BURLINGTON ROUTE EXCURSIONS, PERsonally conducted, leave Los Angeles every Wednesday, via Southern Pacific, Denver and Rio Grande and Burlington routes, for Chicago, New York, Boston and other Eastern points. Upholstered tourist cars, with all conveniences. See any Southern Pacific agent, or write to T. H. DUZAN, agent, or T. A. GRADY, excursion manager, 222 S. Spring st., Los Angeles, Cal.

ANCHOR LINE MAIL STEAMSHIPS SAIL regularly every Saturday, New York to Glasgow, via Londonderry; Furnessia, August 17; Circassia, August 24; Anchoria, August 31. Saloon, second-class or steerage tickets, single or round-trip, at lowest rates. For tickets, money-orders or drafts, apply to any of our local agents, or to HENDERSON BROS., Chicago.

JUDSON'S POPULAR EXCURSIONS EVERY Monday over the Rio Grande Western and Denver and Rio Grande Railways; scenic route; personally conducted; newly upholstered cars through to Chicago, New York and Boston; finest equipment; best service; quick time. Office, 212 S. SPRING ST.

PHILLIPS'S PERSONALLY CONDUCTED excursions, via the Rio Grande and Rock Island route, leave Los Angeles every Tuesday, crossing the Sierra Nevadas and passing the entire Rio Grande scenery by daylight. Office, 138 S. SPRING ST.

MOUNT LOWE RAILWAY—FOR TIME-TAble see TERMINAL RAILWAY CO.

STOCKS BONDS AND MORTGAGES

FOR SALE—
BONDS, CHEAP!
Some first-class street-improvement bonds; everything due is paid; owner must have money. WM. F. BOSBYSHELL,
1 107 S. Broadway.

POINDEXTER & WADSWORTH, BROKERS, 305 W. Second st., buy and sell stocks and bonds and lend money on real estate at lowest market rates. Call on us.

FOR SALE—$1000 TO $5000 7 PER CENT., 10-year bonds. See F. N. MYERS, N.E. cor. Broadway and Second.

FOR SALE—$1600 AND $1000 GILT-EDGE mortgages. R. D. LIST, 123½ W. Second.

SPECIALISTS—
Diseases Treated.

DR. GEO. C. SOMERS, NERVOUS AND chronic diseases, and diseases of women; electrical treatment a specialty; hours 1:30 to 5 p.m. 304 STIMSON BLOCK.

DR. S. G. COLLINS, OPTHALMIC OPTIcian, with the Los Angeles Optical Institute. Eyes examined free. 125 S. SPRING ST.

REAL ESTATE TRANSFERS.

WEDNESDAY, July 31.

(Figures in parentheses, unless otherwise stated, give volume and page of miscellaneous records containing recorded maps.)

J Bernard to A E Dixon, E½ of land conveyed to J Bernard by R Quirolo, administratrix, by deed dated July 26, 1881, recorded in b. 79, p. 504, et seq in deeds, $1200.

J Wolf, et ux, to city of Los Angeles, lot 16, block 1, Homestead tract (3-70-71,) $1000.

M L Fleming to city of Los Angeles, lots 1, 2 and 3, block 9, Park tract, $2500.

A V Page to C J Parkham, lot 19 of resubdivision of Turner tract (10-26,) $1, and other valuable considerations.

T R Crawford, et al, to S Prager, lot 13, block 5, Brooklyn tract, $200.

J C Salisbury, et ux, to F A Salisbury, lot 4, Mandaley tract, $1000.

I C Clark, et ux, to C E Joslyn, lot adjoining at southeast corner of lot 3, block 5, of McLean & Wilson's subdivision, etc., $600.

F G Ryan, et al, to M Keegan, lots 8 and 9, block A, Santa Monica tract, $220.

O D Stone, et ux, to A Treat, lot 3, block G, Crecenta Canada, $1500.

A Treat to O D Stone, lot 23, Embody & Lacy's subdivision of block 9, East Los Angeles, $1500.

M E Prosise, et con, to D Urmston, lot 23, Wilmington tract, $3000.

M Duarte to M Cuneo, land in San Gabriel, bounded on north by lands of J G Callahan, etc, $125.

J P Rowan et ux to I L Jarvis, lot 3, M D Painter's replat of lots 9 and 10, of Michener's resubdivision and lots 10 to 18, block C, New Fair Oaks-avenue tract, Pasadena, $1400.

J W Craig to S Merrill, lot 23, block B, Colina Park tract, $5500.

H W Sessions et ux to R Gregory, lots 13 to 16, block 38, Sessions's addition to Whittier, $650.

M J Magrew to E Temple, lot 24, block 23, Electric Railway Homestead Association tract, $536.33.

N Fletcher et ux to V Alvarado, lot 58, Goldsworthy Eighth-street tract, $1275.

G W Tubbs et ux to O Burke, lot 12, block K, Walnut Grove tract, $375.

F A Gibson to N C Weir, lots 173 and 174, Grider & Dow's Adams-street tract, $1000.

J P Le Roy et al to H G Brainerd, lots 25 and 26, block 2, City View tract, $200.

L Giuras to S E H May, lot 25, block 10, Urmston tract, $500.

J W Varley et ux to A R Teat, lot 12, block 1, Wright's subdivision of Sisters of Charity tract, $1150.

J Huber to S Pauling, lot 40, J M Brook's subdivision of Philbin tract, $1200.

E A Miller et al to E C Stimson, lots 92 and 93, Miller & Herriott's subdivision of Harper tract, $3000.

N W Thompson et ux to F McElfresh, lot 32½, Grider & Dow's subdivision of Briswalter tract, $1, and valuable consideration.

SUMMARY.

Deeds	60
Nominal	35
Total	$30,326.39

BUSINESS.

FINANCIAL AND COMMERCIAL

OFFICE OF THE TIMES.
Los Angeles, July 31, 1895.

BANK CLEARANCES. The bank clearances for today, as reported to The Times by the Los Angeles Clearing-house, are: Exchanges, $161,705.72; balances, $57,953.40.

The total clearances for July, 1895, are $5,042,413.16, against $2,955,333.83 for July of last year. This is an increase of nearly 71 per cent. for July of the present year over the same month of 1894.

RIVERSIDE CITY BONDS. In the figures received from Riverside last night on the bids made for these bonds there was a little confusion. The bid of John A. Pirtle of Los Angeles was made to read $2080 premium on the electric light bonds and $4680 on the street improvement bonds. That was not correct. His bids were $1600 premium on the former bonds and $3600 premium on the street bonds. The two first amounts represented his certified checks on his bids and not the amounts of the premiums he offered. This statement is necessary in order to make clear why the bonds were awarded to N. W. Harris & Co. of Chicago.

COMMERCIAL.

LOS ANGELES EXPORTS TO CHINA. The Cudahy Meat Packing Company of Los Angeles will tomorrow make a shipment of pickled and canned meats to China. The Times in an article in this column last Saturday stated that such a shipment would be made. Although not of great volume, comparatively, it is but the precursor of many others to follow and which, not only in the line of canned meats, but in other lines of manufactured goods, will go on increasing in volume and variety just as surely as the days roll by.

The shipment will go by way of San Francisco and will consist of prime mess pork and canned meats, all of which are the product of Southern California and the manufacture of Los Angeles. The shipment of canned meats will consist of 250 cases each containing twenty-four two-pound cans, or forty-eight one-pound cans.

While telling a Times reporter today about this shipment, Manager Roberts said he had just received an order from Seattle, Wash., for sweet-pickled hams. In telling about this he laughed quietly and said: "In this order from Seattle we are getting away with our Omaha house. Hitherto the Seattle dealers have always got their sweet-pickled meats from our Omaha packing-house, but when they got our rates from Los Angeles they found they could buy cheaper from us here than they could buy from us there." When asked further about this, his answer was: "Because we can manufacture the same goods cheaper here than they can there." This little fact contains a very big pointer for other manufacturing industries.

Another fact brought out today in respect to this industry is, that the ranchers of Southern California are not yet providing all the hogs that the Los Angeles Cudahy Packing Company can use. The company can get all the hogs it wants, but it can't get them in Southern California. That is the point. They are using an average of 55,000 hogs a year, but more than half of them have to be brought from the lower end of the San Joaquin Valley, principally from around Visalia. This is all wrong. The company has carefully figured out the cost of raising hogs in Southern California. They prefer the Southern California hog to the Visalia hog. They say they want a 200-pound hog which can be raised in seven months. That gives a ham averaging about twelve pounds. To raise a seven-months hog takes an average of 800 pounds of ground barley. At 40 cents a hundred for the barley makes the cost of the hog $2.40, not including care. Today the Los Angeles Cudahy Company is paying cash, $4.37½ a hundred pounds. This makes a 200-pound hog worth $8.75 and outside of the care of feeding, gives a profit on a seven-months hog of $6.35. As two crops of hogs can be raised nearly each year the figures stand: Gross yield on two hogs yearly, $12.70; cost of feeding same, not including care, $4.80; net yearly profit on every two hogs, $7.90. A profit like this ought to satisfy even the most rapacious rancher. This is one more fact the Southern California rancher should take the trouble to inquire into.

THE OIL MARKET. In an article on the present output of Los Angeles petroleum and the low prices which it is now selling for the Investor (Los Angeles) will say:

"The low prevailing price of oil has led to a further talk about overdoing the market, just as we used to hear about overdoing the fruit market twenty years ago. All such talk is nonsense. At 80 cents a barrel, reckoning three barrels and a half of oil to be equal to a ton of coal, the fuel supply of Los Angeles would cost only as much as in places where they pay $2.80 a ton for coal, which would place Los Angeles in the lead among the manufacturing cities of the country, as far as the cost of fuel is concerned. There are some who estimate that three barrels of Los Angeles oil are equivalent to a ton of coal, but even reckoning three and a half barrels, and figuring the cost of oil at $1, it would be only $3.50 per ton for coal, which is a price low enough to attract manufacturers from all parts of the country. The Terminal Railway is using oil on most of its engines. The Southern California Railway is using oil on about 20 per cent. of its locomotives and is taking steps to transform the balance into oil-burning engines. A tank steamer is being contructed in San Francisco to carry oil from Ventura to that city, and as soon as the supply warrants it, a pipe line will be constructed from Los Angeles to the ocean and oil shipped to the northern part of the State. Thus it will be seen that there is absolutely no ground for any discussion in regard to the overdoing of the local oil product. It would be about as reasonable to talk of overproduction of gold. The people of Los Angeles do not yet begin to appreciate the importance of the fact that this city has a supply of fuel at a price lower than is quoted in any other city of the United States, with the possible exception of Pittsburgh. The local oil industry is yet in its infancy. It is likely to astonish many of us before the present year comes to a close."

GENERAL BUSINESS TOPICS.

CONDENSED MILK PROJECT. A few days ago The Times made a suggestion in this column of the possibilities for the profitable establishment on a large scale of a condensed milk factory at some point in Southern California. Since the publication of that article some United States Consular reports received at the State Department, Washington, have come to hand. These reports, from which extracts are here given, go to show that both in China and Australia there is a good market for a good quality of condensed milk. It is largely a question of making an article uniformly good and at a price a little lower than it is being made elsewhere. Both of these conditions are possible in Southern California.

The first of these reports, from Stewart Keightley, United States Vice-Commercial Agent at Newcastle, New South Wales, Australia, speaking of condensed milk, says:

"One would imagine on looking (at the table of reports) that nearly all our condensed milk is manufactured in Great Britain, which is really only the place of shipment; Switzerland, as a matter of fact, being the principal manufacturer although that country is only credited directly with a drop in the bucket. The 2400 pounds credited from Switzerland must have come by direct shipment. The United States should be able to very largely increase their exports and would undoubtedly do so if anything approaching the Swiss quality could be sent here. Importers complain of the varying quality of the American brands."

The same report shows that the value of the imports of condensed milk at Newcastle is placed at $279,668 for the year 1893. The importations into Queensland is placed at $74,180. The figures for Victoria and the other Provinces of Australia or New Zealand are not given. A conservative estimate of all would probably be $750,000 a year.

W. E. Hunt, United States Consul at Hongkong, writing on the same subject to the State Department, Washington, says: "There are two articles, condensed milk and raisins, from the United States which are used by Europeans and Chinese and should command an important place in the market." Further on in his report he says: "It is well to note, with reference to condensed milk and raisins, that active agencies would doubtless stimulate trade."

A Times reporter interviewed several of the more prominent business men of Los Angeles, representing the milk, fuel and sugar interests, on the subject and all, without exception, expressed the belief that with sugar here and fuel here and abundant pasturage here the enterprise should be a profitable one.

BUSINESS QUIETER. Dun's weekly review reported to The Times states that business in local circles is quieter. Taking the month as a whole, it is the best ever experienced in Los Angeles as a midsummer month. The report says: "Business for the past week has been quiet in some lines; others report fair activity, and, taken altogether, July has been a good month for retailers.

"Jobbers have had a satisfactory month. Country orders have been free, and for this time of year collections have been unusually good.

"Building keeps increasing, but is not ahead of the demand, desirable houses being rented or sold before completion, leading to the conclusion that the city is growing faster than ever.

"Clearing house reports for the month show a larger percentage of increase than any city in the country. Money is plentiful in bank with fair demand.

"The oil exchange is getting into working shape, and is now trying to develop a market for our surplus fuel. Would it not be a good idea for the Chamber of Commerce to join in an attempt to induce manufacturing enterprises to locate here?

"Mercantile failures for the month in our district have been seventeen in number, with liabilities of $36,500, and nominal assets, $17,500."

LAKE VIEW LAND COMPANY. The Lake View Land Company of Riverside was today declared insolvent by Judge Shaw, the petition for insolvency being filed by L. P. Hansen, president of the company. The company was organized last May for the purpose of buying and selling land in Riverside county, but the hard times and consequent inability of the company to sell land as fast as the debts matured, rendered the organization unable to meet expenses.

There are 145 creditors of the company, and their various claims aggregate about $347,000. The company possesses real estate to the value of $208,915, and personal property valued at $8889, all of which has been placed in the hands of George W. Beck as assignee, acting under a bond of $16,000.

LOCAL TRADE REVIEW. The Trade Review (Los Angeles) will say tomorrow: "Quite naturally, business dropped off considerably during the latter part of the month, which is attributed to the fact that the annual exodus from the city to the seaside resorts had the effect of contracting the consumptive demand and disorganizing business generally. In this respect there is not likely to be much change during the early weeks of August. The general tone of the market has not changed preceptibly, and may be said on the whole to be featureless. It is reported that the trade is buying more extra goods this year than usual, which indicates more money in circulation and an increased prosperity in the country districts. As a matter of fact, several country merchants have been in the city during the week and placed large orders for immediate delivery. Collections are reported satisfactory."

WEATHER BUREAU REPORT. The following weather-crop bulletin of Southern California for the week ended July 29 has been received at the Times office from George E. Franklin, observer at Los Angeles:

Cloudy or foggy nights and clear days prevailed in the coast districts, where the temperature continued to range below the seasonal average; no reports have been received from the interior districts, but verbal statements show that the weather was warm and clear. The cool, damp nights were favorable for the bean crop, which is in excellent condition, but fruit-dryers need bright, warm weather. Threshing continues with fair results.

San Luis Obispo reports everything favorable during the past week; the highest temperature was 86 deg.; lowest, 50 deg.

Ventura county—Bardsdale: Heavy, low fogs continued. The condition and prospects of the crop of beans over the entire bean country is most excellent. Barley-threshing is well along, and shows a good yield.

Los Angeles county—Los Angeles city: The nights and mornings were cool, cloudy or foggy, the days bright and clear. The weather continued cooler than the seasonal average, the temperature showing an average daily deficiency of 2½ deg.; the highest was 83 deg., and the lowest, 58 deg.

Pasadena—The weather continued cool with heavy morning fogs. Peaches are a light crop; prunes the heaviest ever known; crops are doing well; fruit-drying delayed by fogs.

Duarte—There has been but little change since last report in the condition of crops. The highest temperature was 92 deg.; lowest, 54 deg.

San Bernardino county—Chino: Sugar beets are being delivered in quite large quantities from the Chino, Rincon, Spadra, Pomona and other fields.

Redlands—The apricot-drying season ended this week; the crop was a short one.

Orange county—Tustin: Days warm and clear; light fogs at night. Barley-threshing continues with a fair yield of grain; dried apricots have about all been disposed of and shipped; prunes are ripening, and will be a heavy crop; corn is generally looking well; walnuts will be a light crop of hardshells and a moderate one of softshells.

Capistrano—The highest temperature was 78 deg.; lowest, 66 deg.

San Diego county—San Diego city: The weather has been cool and pleasant; the highest temperature was 72 deg., and lowest, 60 deg.

Bernardo— The highest temperature was 80 deg.; lowest, 52 deg.

La Canyada, Los Angeles county—Grapes are ripening and are a full crop; apricots about gone, and were less than half a crop; prunes ripening and a heavy crop. Highest temperature, 90 deg.; lowest, 54 deg.

LOCAL PRODUCE MARKET.

Wholesale Quotations Revised Daily.

LOS ANGELES, July 31, 1895.

Onions are lower, now being quoted at 60@ 70c. Dried fruits are firm. Fresh meats are steady. There is little likelihood of change in the markets before the first of next week.

(The following quotations are for average grades of the products mentioned. For an extra choice article a somewhat better price than the highest quoted can usually be obtained, while for a product of decidedly inferior quality the seller will probably have to accept less than the lowest published quotation.)

Provisions.

Hams—Per lb., Rex, 12½; Eagle, 11; Picnic, 6½; selected pig, 11¼; boneless, 9½.
Bacon—Fancy Rex, boneless, 14; Rex breakfast, 10½; Diamond C., breakfast backs, 9¼; medium, 7½@9.
Dry Salt Pork—Per lb., clear bellies, 8½; short clears, 7¼; clear backs, 7.
Dried Beef Sets, 10; insides and knuckles, 11; regular, 9.
Pickled Pork—Per half bbl., 80 lbs., 8.90.
Lard—Rex, Pure Leaf, tierces, 7¾; Ivory lard compound, 6; Rexolene, 6½; White Label lard, 10s, 8¾; compound, 10s, 6¾.

Millstuffs.

Flour—Per bbl., Los Angeles, 3.60; Stockton, 3.85.
Bran—Per ton, local, 16.00; Northern, 15.50.
Shorts—Per ton, 18.00; Northern, 16.50.
Rolled Barley—Per ton, 13.00; barley, 12.00.

Hay and Grain.

Corn—Per ctl., 1.15.
Wheat—1.06.
Oats—White, per ctl., 1.50.
Corn—Small yellow, per ctl., 1.15; large yellow, 1.15; cracked, 1.20.
Feed Meal—Per ctl., 1.25.
Hay—New stock: Oat, 7.50@9.00; alfalfa, 7.00@8.50; baled, 8.00@9.50; barley, 7.50@9.00.

Cheese.

Southern California, large, 11; Young American, 12; hand, 13; Eastern cheddars and twins, 12@13½; brick creams, 12@12½; fancy Northern, 3½@3½; fair Northern, 6@7.

Butter.

Butter—Fancy local creamery, 47½@50; fancy Coast, 47½@40; fancy Coast, 28-oz. squares, 29½@30; fancy dairy, squares and rolls, 25@27½; choice, 20@22½.

Poultry.

Hens—4.25@4.75; young roosters, 4.00@4.50; old roosters, 4.00; broilers, 1.75@2.75; ducks, 3.50@4.50; turkeys, 10@12½.

Eggs.

Eggs — California ranch, 17@17½; Eastern, 15½.

Dried Fruits.

Apples—Per lb., 6@8.
Apricots—Per lb., 8@8½.
Peaches—Per lb., 4½@6½.
Prunes—Per lb., 5@7.
Raisins—Per lb., 1½@3½.

Green Fruits.

Apricots—50@60.
Peaches—65; Crawfords, 70.
Bananas—Per bunch, 1.50@2.00.
Oranges—Navels, fancy, 2.00; choice, 1.75@2.00; Tangerines, 1.50@1.60; Valencias and Mediterranean sweets, 1.50@1.75.
Lemons—Per box, cured Eureka and Lisbon, 2.50@3.25; uncured, fancy, 1.25@1.50.
Strawberries—5@6.
Blackberries—5@6.
Raspberries—7@8.
Pineapples—3.50.
Plums—75.
Apples—1.25@1.50 per box.
Pears—4.00@1.25 per box.
Watermelons—50@1.00.
Cantaloupes—50@75.
Grapes—Per crate, 85@1.25; other grades, 50@75.
Figs—7@8.

Vegetables.

Beans—Per 100 lbs., Lima, 5.25@5.50; Lady Washington, 3.15@3.25; small white, 3.50; pink, 2.00@2.10; new green, 3; wax, 5.
Potatoes—Per 100 lbs., 1.00.
Sweets—Per 100 lbs., 60.
Chiles—Dry, per string, 50@60; Mexican, per lb., 15; green, 12½@15.
Garlic—3.
Onions—65@70.
Parsnips—Per 100 lbs., 75.
Potatoes—Per 100 lbs., 65@1.00.
Peas—Green, per lb., 5.
Turnips—Per sack, 1.00.
Rhubarb—2.
Green Corn—50 per sack; 15 per dozen.
Cucumbers—40 per box.
Tomatoes—60.

Fresh Meats.

Butchers' prices for wholesale carcasses:
Beef—Prime, 4½@5; other, 4.
Veal—6@7½.
Mutton—4½@5; wethers, 4½; lambs, 5@6.
Dressed Hogs—6½.

Live Stock.

Hogs—Per cwt., 4.35@4.50.
Beef Cattle—Per cwt., 2.50@3.00.
Calves—Per cwt., 2.75@3.00.
Sheep—Per cwt., 2.00@2.50.
Lambs—Per head, 1.00@1.50.

Honey and Beeswax.

Honey—Extracted, new, 5½@6.
Beeswax—Per lb., 22@25.

Hides and Wool.

Dry Hides—16; kip, 12; calf, 16; bulls and stags, 5½.
Wool—3@4½.

NEW YORK MARKETS.

Shares and Money.

(REGULAR ASSOCIATED PRESS REPORT.)

NEW YORK, July 31.—Business was heavier on the Stock Exchange today and speculation was generally firmer, the result being an advance ranging up to 2¼ per cent., in which a great majority of the list participated. Covering of short contracts was the main strength of the market, but there was also good buying for speculation. At the opening a pressure to sell Sugar was quickly developed, which sent that stock down 1¼ per cent. About 11 o'clock active buying set in, under which the figures advanced up to the final dealings. During the last hour Missouri Pacific was very prominent in the purchasing. The market closed active and buoyant, the principal gains on the day being: Missouri Pacific, 2¼ per cent.; Chicago Gas, 2; Sugar preferred, 1¾; Tobacco, 1½; Rock Island and Pittsburgh and Western preferred, 1¼; Consolidated Gas, 1 per cent. Bonds were strong. Sales, $2,608,000.

Adchison	15⅝	N. W.	101¾
Adams Express	147	N. W. pfd	145½
Alton, T. H.	62½	N. Y. Central	102⅝
Am. Express	113	N. Y. & N. E.	56½
Baltimore & O.	64½	Ontario & W.	17⅜
Can. Pacific	52	Oregon Imp	11½
Can. South	54⅛	Oregon Nav	27
Cen. Pacific	16½	Oregon S. L.	7
Ches. & Ohio	21⅞	Pacific Mail	29¼
Chicago Alton	156	P. D. & E.	6¼
C. B. & Q.	91⅝	Pittsburgh	162½
Chicago Gas	57⅜	Pull. Palace	176
Con. Gas	141	Reading	17¼
C. C. C. & St. L.	48¾	R. G. W.	17¾
Colo. Coal & I.	7½	R. G. W. pfd	42
Cot. Oil Cer.	21¾	Rock Island	89⅝
Del. Hudson	130¼	St. Paul	82¾
D. L. & W.	161	St. Paul pfd	126½
D. & R. G. pfd.	48	St. Paul & O.	41¾
Distillers	20⅜	St. P. & O. pfd.	116
Erie	10⅝	S. P. ex-div.	26
Erie pfd	24	Sugar Refinery	116⅝
Fort Wayne	162½	Teng. Coal & I.	37⅞
Great N. pfd.	127	Texas Pacific	12⅝
C. & E. Ill. pfd.	101	T. & O. C. pfd.	72
Hocking Valley	105	Union Pacific	14⅛
Illinois Central	100¼	U. S. Express	41
St. Paul & D.	28	W. St. L. & P.	9¼
K. & T. pfd.	38	Wabash pfd	21⅞
L. E. & W.	27⅝	Wells-Fargo	108
L. S. & W. pfd.	83½	W. Union	92⅝
Lake Shore	150	W. & L. E.	17
Lead Trust	35¼	Wheeling pfd	52¾
Louis. & Nash.	63⅜	Minn. & St. L.	22
Louis. & N. A.	9¼	D. & R. G.	15
Man. Con	114	Gen. Electric	34½
Memphis & C.	15	Nat'l Linseed	28½
Mich. Central	101	Colo. Fuel & I.	37½
Mo. Pacific	37⅝	C. F. & I. pfd.	93
Mobile & Ohio	24	H. & T. C.	2
Nash. & Chatt	68	T. A. & A. & N. M.	2½
Nat'l Cord.	1	T. St. L. & K. C.	6
Nat'l Cord. pfd	2	T. St. L. pfd.	14½
N. J. Central	102¼	So. R. R.	14½
N. & W. pfd.	15	So. R. R. pfd.	42⅜
North Am. Co.	6½	Am. Tobacco	111⅝
North Pac.	5½	Am. T. pfd.	111
North Pac. pfd.	19¼	St. P., M. & M.	116½
U. P., D. & G.	5½		

Bond List.

U. S. n. 4s reg.	122¼	C. P. 1sts, '95	101
U. S. n. 4s coup.	123½	D. & R. G. 7s	113⅜
U. S. 5s reg.	115¼	D. & R. G. 4s	87
U. S. 5s coup.	116½	Erie 2ds	68⅛
U. S. 4s reg.	112	G. H. & S. A. 6s	108½
U. S. 4s coup.	113⅛	G. H. & S. A. 7s	104½
U. S. 6s reg.	96½	H. & T. C. 5s	111¼
Pacific 6s, '95	100	H. & T. C. 6s	109
Ala., class A	108	M. K. T. 1st 4s	87⅛
Ala., class B	108	M. K. T. 2d 4s	62⅛
Ala., class C	97	Mutual U. 6s	115
Ala. Cur	97	N. J. C. G. 5s	117
La. N. C. 4s	88	N. P. 1sts	117
Missouri 6s	100	N. P. 2ds	102¼
N. C. 6s	125	N. W. Con	142⅝
N. C. 4s	101	N. W. S. F. 5s	110¾
S. C. non-fund.	1	R. G. W. 1sts	77
Tenn. n. s. 6s	90	St. P. Con. 7s	126½
Tenn. n. s. 5s	103	St. P. C. & P.	113½
Tenn. old 6s	60	St. L. & I. M. 5s	84⅝
Va. Con	63¼	St. L. & S. F. 6s	108
Va. Cen. def	8	T. P. 1sts	93
Atchison 4s	81	T. P. 2ds	29⅜
Atchison Ad A	31¼	U. P. 1sts, '96	106¾
Can. So. 2ds	107½	West Shore

The Times-Mirror Company,
PUBLISHERS OF
The Los Angeles Times, Daily, Sunday and Weekly.

H. G. OTIS.....President and General Manager.
L. E. MOSHER.....Vice-President. MARIAN OTIS-CHANDLER....Secretary.
ALBERT McFARLAND.....Treasurer.

Office: Times Building,
N. E. corner of First and Broadway. Telephone numbers: Editorial 674; Business Office 8

The Los Angeles Times

Founded December 4, 1881.

Volume XXIX. FOURTEENTH YEAR.

FULL ASSOCIATED PRESS NIGHT SERVICE—OVER 30,000 MILES OF LEASED WIRES

BY MAIL, $9 a year; by carrier, 85c a month. SUNDAY TIMES, $2 a year. WEEKLY, $1.50

Sworn Net Average Daily Circulation, Past Year, 13,746 Copies

Exceeding the net circulation of any other two Los Angeles daily papers.

Entered at the Los Angeles Postoffice for transmission as second-class mail matter

AMUSEMENTS TONIGHT.

ORPHEUM.—Vaudeville.
BURBANK.—The Black Flag.

TO CORRESPONDENTS.—Do not depend upon the return of rejected manuscripts, but retain copies if you wish to preserve your contributions. Articles should be typewritten and MSS. sent flat. Practice brevity and write plainly.

PARTICULAR NOTICE.

City subscribers to The Times visiting the country or seaside resorts during the summer can have the daily mailed to them, for a week or longer, by ordering and prepaying for the same at the publication office, or they can have it delivered in any of the seaside towns by ordering from the local agent, and paying in advance.

THE WRIGHT LAW.—Extra copies of The Times, containing the full text of the recent decision of United States Judge Ross as to the legality of the Wright irrigation law may be had at the Times counting-room for 5 cents per copy, or they will be mailed to any address for the same price.

MIDSUMMER NUMBER OF THE TIMES.

On the 15th of August The Times will issue a unique special Midsummer Number, describing Los Angeles and Southern California in the season of utmost warmth, and under the highest conditions of vegetable growth and fruit production.

It will be a number redolent of summer and breathing of the fruits, flowers and grains that grow in our prolific soil.

This issue will differ in essential particulars from any before issued by The Times. The peculiar charms of the country—charms which never fade, but grow brighter with the passing years—will be set forth with fidelity; and our aim will be to make the number as valuable in its contents as it will be attractive in letter-press and illustrations.

It will be a triple sheet of 36 pages, and in its contents will be embraced adequate and accurate descriptions of the towns and cities of the south, with records of progress in each.

The seaside and mountain resorts will receive particular attention, with the especial object of showing strangers what summer life in Southern California actually is.

City, village, suburban and country homes will be truly pictured and described for the benefit of distant readers and intending residents.

"How Things Grow" is a subject which will be fully treated and reliably portrayed.

A volume of up-to-date information about the country will be given, and many new topics will be exploited, and old ones newly treated.

The commercial, business and building progress of the city and country will be shown.

There will be a special and elaborate account of the important oil development in this city, with a trustworthy description of the numerous openings for the application of enterprise and the investment of capital.

Other interesting features of the southern country will be presented in the Midsummer Number. We guarantee a fine issue, a numerous edition, and one of the best of the many creditable papers for which the Times office is notable.

Further particulars tomorrow.

HOW IT WORKS.

A writer in the American Economist has made some interesting investigations into the working of the Wilson-Gorman tariff. The results are not at all favorable to that law, although its quondam opponents in the Democratic ranks are now singing peans of praise for that measure of "perfidy and disgrace." They are overjoyed at the fact that the amount of protection which was retained in the bill, through the influence of the Senate, was sufficient to permit certain American industries to live. They have evidently forgotten how bitterly the Senate substitute, which they now indorse so heartily, was denounced in free-trade circles during the pendency of the measure. But some men have very short memories, and perhaps should not be blamed too severely when their defective faculties play them unkind tricks.

The writer above referred to finds that since the present tariff law was [illegible] manufactured goods to the [illegible] more than $20,000,000 in excess [illegible] amount of goods admitted under the McKinley bill have found their way into our markets from foreign competitors. He well says that the added competition of $50,000,000 worth of manufactured articles at a time when the country is recovering slowly from the terrible slump in the industrial conditions could not but result in retarding a return of prosperity.

Turning from the imports of goods to the expected results in the way of exports, he finds that in almost all lines of agricultural production exports fell off during the first nine months under the new tariff law. He says:

"The decrease in breadstuffs and meat products is especially striking, and aggregates several millions of dollars. Take the line of manufactured goods, sewing machines, which are protected largely by patent. Under the low tariff it was expected by the friends of that policy that such goods would rapidly find an increased market abroad. Such, however, is not the case. The exportations of sewing machines for the period covered by the new law falls considerably short of the exports of those goods during a like period under the McKinley law.

"The new tariff has utterly failed to hold, to say nothing of increasing our grip upon foreign markets for dairy products, and the situation as respects these goods appears to be growing worse instead of better. The last reports show that during May, 1895, we were $200,000 short in our exports of butter compared with the corresponding month in 1894, and more than $1,000,000 short in our exports of cheese for a like period. Our butter exports fell off nearly $7,000,000 worth.

"The new tariff law made sweeping reductions in wood and manufactures of wood. It was confidently predicted by the 'tariff reformers' that the reduction in the duties on low grades of lumber and timbers would have the effect to improve the conditions among our manufacturers of wooden articles. The result, however, has been a large increase in the importations of manufactured wooden articles. On the other hand, our exports of articles made from wood are considerably below the amount exported under the McKinley law.

"As to wool, while we let down the bars to the free admission of nearly 200,000,000 pounds of raw wool, we were, by reason of the reduction in the duties on manufactured woolen goods, unable to hold our own markets for this class of goods, and the importations of manufactured wools very nearly doubled, going from $18,000,000 during the three-quarters of a year under the McKinley law to nearly $33,000,000 during a like period under the new tariff law."

As respects manufactured woolen goods, he thinks that the American markets will probably be more generally invaded in the future than they have been up to this time under the new law. The May statement showed imports of more than $3,000,000 worth of manufactured woolens, against but little over half a million dollars' worth during May, 1894. The heaviest increase in the lines of manufactured woolens is on cloths. We imported about $2,000,000 worth during May, 1895, against about $200,000 worth in May, 1894.

But all the multiplying evidences of the untoward effect which the Wilson-Gorman tariff is having upon American industries will in no wise alter the views of its whilom enemies who are now singing its praises. They have become so addicted to the eating of crow pie that they have actually made themselves believe that they like it. The American people, however, are not blind, and they will express a decided opinion on this subject at the proper time.

THE WRIGHT LAW.

Discussing the Wright law and Judge Ross's recent decision holding it to be unconstitutional, the Bakersfield Californian aptly says:

"Those who have studied the operations of the Wright law with impartiality, have, from the outset, always recognized the weak point which has furnished Judge Ross with the foundation for his decision against it. That point was the fact that entirely irresponsible men, non-property-owners, without a dollar at stake in the matter, were permitted, simply because they were voters, to saddle a heavy debt upon the real estate of others, who were, in many cases, opposed to irrigation, and did not want to use water on their land. These land-owners were forced into district organizations against their will, and if they refused to pay for canals and water which they did not want, their property was virtually confiscated—sold for district taxes.

"There is no justice in forcing a property-owner into an irrigation district against his will. It is a fact that under the Wright act districts have been organized where the owners of a large share, if not the larger share, of the real estate affected were opposed to it, yet the promoters, by cunningly including a town within the limits of the district, were able to outvote the property-owners interested. Surely, no one will justify such a procedure as this, or uphold that portion of the law which makes such a thing possible.

"A district should include all land-owners who are willing to have their property taxed for that purpose and who desire to use the water so provided for irrigation. But it should not include those who do not want to irrigate their property, nor should such land-owners be made to pay for what is a benefit to others and not to themselves. This is practically the view taken by Judge Ross.

"It would appear that the whole difficulty can be remedied by so amending the law that any property-owner so asking can have his land excluded from a district. There is a provision in the law already looking in that direction, but, as many a land-owner has found to his sorrow, it is practically inoperative, being hedged about by restrictions and formalities. It should be so arranged that the mere objection to being included should be a bar against any board of directors or Supervisors forcing a land-owner into a district organization against his will."

As was to have been expected, Mr. Bayard, United States Ambassador to England, is found siding with the British in the Trinidad affair. He declares that the incident is a trifling one, that Trinidad is not worth seizing, and that the British have not seized it, but only occupied it temporarily, "to lay a cable." On the other hand, the people of Brazil, who, no doubt, have some facilities for knowing the value of Trinidad and the extent of the British aggression, are intensely indignant, and are ready to fight, if necessary, to protect themselves and neighboring countries against British aggression. Mr. Bayard is an American only in name. His sympathies are intensely English, and his attitude in the present affair is entirely consistent with his past record. There will come a time, however, when our representatives abroad will be Americans rather than American dough-faces with British sympathies.

Persons who supposed that the Republican party might be induced to declare for unlimited free silver coinage showed a dense ignorance of the party and its principles. Since its organization the Republican party has stood solid as a rock for honest money, and while it was in power mantained the credit of the government and the parity of gold and silver. The Republican party is not composed of the stuff that free-coinage cranks are made of.

The Ellis voting-machine was tested at Red Bluff recently, and those who witnessed its operation expressed themselves as thoroughly convinced of its great superiority over the present method of voting. There are many points in favor of the plan of voting by machinery, and there are also some objections. Thorough practical tests can alone determine the practicability of the new plan and the new apparatus.

Jayville, N. Y., is rightly named. The outrage perpetrated by the jays of Jayville upon the person of Mrs. Covey, an erring, but repentant woman, as reported in yesterday's dispatches, could only have happened in the jayest kind of a jay town. The law ought to make an example of some of the jays of Jayville.

A Liverpool paper says that a young man was arrested in that city "charged with kissing a young woman against her will." A man who would do such a thing ought to be arrested. The proper place to apply a kiss to a young woman is against her cheek, or better still, against her lips—not against her will.

Prof. Garner is going back to the African jungles to renew his interesting conversations with the sportive simian, on its native heath. Prof. Garner's perservance deserves the fullest measure of success, at all events.

It is estimated that Americans spend annually $10,000,000 in seeing the sights of Europe, and only about $1,000,000 in seeing the wonders of America. If these figures were reversed times would be better here.

"The people of China know nothing about the war with Japan," observes a missionary writing from Peking. At all events the Chinese soldiers know very little about the war, for they din't stay to see much fighting.

Since the incubation of the Wilson-Gorman tariff, the Cordage Trust has levied a tax on the American people amounting to $25,000,000. How Democratic tariff legislation does put down the trusts!

To an esteemed correspondent: No, Grover Cleveland can not properly be termed a Jeffersonian Democrat merely because he frequently goes fishing with Joseph Jefferson.

All speeches in the Canadian Parliament must hereafter be delivered in English, the use of French and of all other languages save English having been discontinued.

"Irrigator," writing to The Times anonymously, is reminded that his or her communication cannot be published because it is anonymous. The rule on this point is well known.

Now that the excise law is being so vigorously enforced in New York there is a movement in favor of "local option." The shoe is beginning to pinch pretty hard.

Quite a number of prominent Democrats favor Cleveland for a third term. The number of enemies Grover has within his own party is simply astounding.

The Iowa State Register predicts that Iowa will give from 75,000 to 100,000 Republican majority at next November's State election. May it be even so!

It is very generous of Gen. Campos to pardon a lot of the Cuban insurgents; but the action seems a trifle premature. The war is not over yet by any means.

It is proposed to hold a great international woman's fair in 1900 to commemorate the achievements of the sex during the nineteenth century.

An authority on jewelry estiamates that there at least $200,000,000 invested in this country in various kinds of gold and silver ornaments.

THE PUBLIC SERVICE.

WONG WING IS DECLARED INNOCENT OF MURDER.

Harry L. Wyatt is Acquitted of the Charge of Embezzlement—Four Divorces in Court.

Martin Biscailus Declared Not Guilty but Insane—Lake View Land Company is Insolvent.

A Derelict Engineer Brought Before the Board of Police Commissioners—A Fine Imposed—Property Assessment Reduced.

The Fire Commissioners yesterday took action in the case of a department engineer who confessed to negligence in the performance of his duty, a fine of $10 being imposed upon the offender. The Board of Equalization reduced a number of assessments upon the petitions presented by property-owners.

At the Courthouse yesterday the acquittal of Wong Wing brought forth divers comments pro and con from those interested in the case. Harry L. Wyatt was discharged by Judge Young, the prosecution not being able to prove embezzlement. Martin Biscailus was acquitted of forgery on the ground of insanity. The Lake View Land Company of Riverside was declared insolvent by Judge Shaw.

AT THE CITY HALL.

FIRE COMMISSIONERS.

Another Fireman Forced to Pay Ten Dollars.

The Board of Fire Commissioners met in regular session yesterday morning, Commissioners Vetter, Kuhrts and Botts being present.

At the last meeting of the board, two of the employees in the fire department were fined $10 apiece for a violation of the rule which requires that the horses shall be hitched up every day at noon. The feeling of the commissioners when these fines were imposed seemed to be that the engineer of the company should be included among the delinquents who were made to suffer, as he is the man who is given charge of the engine-house, and is supposed to prevent such infractions of discipline.

In accordance with this feeling of the board Engineer Ira Lecount was yesterday summoned to appear before the commissioners and show cause why he should not be mulcted the sum of $10, as well as his companions in negligence. The engineer appeared, and, in answer to the questions of the commissioners, confessed that he was cognizant of the misdemeanors of the men under his charge, and acknowledged that if he had done his duty the matter would have been reported to his chief long ago. He pleaded, however, that it was common custom among the firemen and drivers throughout the city to simply allow the department horses to stand under the harness at the noon hour without snapping their collars or hitching them up in any way. "It may be," said Mr. Lecount, in a deprecating sort of way, "that I have been too lenient, and through ignorance or carelessness have not inforced the rules of the department as strictly as they might have been inforced, but then we all (including with a long sweep of the arm the entire commission,) make mistakes." Which generalization did not appear to fill the Commissioners with glee.

Commissioner Kuhrts was opposed to levying a fine of $10 upon the engineer, as it appeared to be the custom throughout the city to simply leave the harness unsnapped on the horses. A motion was made and carried, however, to charge Mr. Le Count the customary $10 for his dereliction of duty. The Chief administered a little private lecture to the engineer, assuring him that in the future, as in the past, he would be upheld by his superior officer in any attempt he might make to preserve the discipline of his company. The engineer then departed the presence of the commission, a sadder and a wiser man.

The chief reported recommending that Bertrand Barlhe be allowed to operate a gasoline engine on a knife-grinding apparatus which Bertrand drives about the city. The desired permission was granted, subject to revocation by the board. The Chief reported that a list of the defective fire hydrants in the city had been furnished the city water company; also that he had collected fines imposed by the board, amounting to $40, which he was instructed to turn into the relief fund of the department.

The petition of H. Clements for a permit to erect an engine and boiler at Santa Fe avenue and Willow street, for the purpose of sawing stone, was referred to the Chief.

The Chief called the attention of the board to the scarcity of fire hydrants in the vicinity of the Courthouse, citing the recent destruction of the Fresno Courthouse as an example of what might occur in this city if better facilities are not provided the fire department. The Chief recommended that hydrants be placed at the corner of New High and Temple, Broadway and Temple, and Franklin and Broadway.

The Chief was instructed to call the attention of the Board of Superivsors to this condition of affairs.

Commissioner Vetter offered a resolution of condolence to the secretary of the board, Walter F. X. Parker, who has recently suffered the loss of his wife. The resolution was adopted by the board and ordered placed upon the minutes. The report of the electrician was filed, the usual demands of the department were approved and the commission adjourned.

DISGRACEFUL PROCEEDINGS.

Startling Discoveries Made by the Park Superintendent.

Several months ago, a very healthy breeze was raised by the respectable citizens who frequent the sylvan shades of Westlake Park, with regard to the disgraceful actions of disreputable characters who had been in the habit of making the pretty little park the scene of their lascivious doing. Loud and lengthy complaints were made by the decent portion of the frequenters of the park, and so strenuous were the kicks that were registered, that the entire business was knocked out by the special police who patrol the park.

Lately, however, the same characters who were supposed to have been effectually squelched, have been haunting the park, and instead of occupying the benches and lawns in the park, have taken to hiring the boats and then rowing to secluded spots in the lake, where the questionable actions which so aroused the wrath of the public several months ago are repeated. Park Superintendent Meserve has been keeping close watch upon the proceedings, and proposes to shortly introduce salutary measures which will wipe out the entire business.

BOARD OF EQUALIZATION.

Assessments Were Reduced Yesterday by the Board.

The Board of Equalization met yesterday and reduced the assessments upon city property as follows:

M. W. Longstreet, from $23,440 to $21,960; F. W. Drake, from $26,975 to $24,955; A. Wilcox, Jr., from $26,485 to $25,740; T. W. Innes, Jr., from $26,485 to $25,740; A. H. Wilcox, from $7000 to $6700; M. A. Wilcox, from $14,350 to $14,005. All of this property belongs to the Wilcox estate and is located on lot 10, block 3, of Ord's survey. The petition of M. H. Merriam for a reduction of the property on Franklin street and Broadway, recently offered the city for a central police station site at $30,000, the board would not entertain. The petitioners asked that the lot be assessed at less than $16,900. Collis P. Huntington for years owned a half-interest in this property, holding it in trust for his two adopted children, one of them being the Princess Hatzfeldt of Germany.

Building Permits.

Permits for building purposes have been issued as follows:

Mrs. James O'Rourke, a dwelling on Hawthorne street, between Twelfth and Fourteenth streets, to cost $400.

Clark & Bryan, a store building on Main and Washington streets, to cost $10,000.

Annie M. Johnson, a lodging-house on Second street, between Los Angeles and San Pedro streets, to cost $5000.

Catherine Wilson, a dwelling at No. 532 South Spring street, to cost $500.

Thomas Taylor, a dwelling at No. 2212 South Los Angeles street, to cost $500.

Mrs. L. Mendenhall, a dwelling on Twenty-ninth street, between San Pedro and Trinity streets, to cost $1430.

Johnson Keeney Company, a dwelling on Ruth avenue, between Fifth and Sixth streets, to cost $500.

George Patton, a store and hotel building, on Broadway, between Fourth and Fifth streets, to cost $22,000.

Mrs. J. Caldwell, a dwelling on Tenth and Okay streets, to cost $2200.

J. W. Hendricks, a dwelling on Soto street, between Michigan and New Jersey streets, to cost $500.

J. Maier, a dwelling on Sixteenth and Figueroa streets, to cost $7800.

A Raise in Salaries Desired.

A movement is on foot among the Park Department employees, looking to the securing of an increase in the salaries now paid by the commission. The question of allowing the increase desired, has been under consideration by the Board of Park Commissioners for some time, and if the appropriation made by the Council this year is sufficently large to allow of such a measure it is probable that a slight advance will be made in salaries all along the line.

AT THE COURTHOUSE.

THE COURTS.

Not Guilty of Forgery, but Declared Insane.

Martin Biscailus, the eccentric attorney who forged Judge Van Dyke's name to an order for some papers in a suit in which he was interested, was tried yesterday in Department One on the charge of forgery.

The accusation was easily proven by the evidence, and the case was submitted without argument. The jury returned a verdict of not guilty to the charge of forgery, on the ground that Biscailus was mentally unbalanced, and not accountable for his actions. He will be examined before a jury this morning, to prove whether or not he is insane enough for commitment to Highlands.

Wong Wing Acquitted.

The Wong Chee faction was busily patting itself and its attorneys on the back yesterday, for the jury, after mature deliberation, brought in a verdict of not guilty in the case of Wong Wing. It was a close shave for the big Chinaman, for the twelve men who held his fate in their hands stood seven for acquittal and five for conviction.

After this comes the tug of war in the third and last case, that of the aristocratic highbinder, Wong Chee, and speculation is already rife concerning it.

Opened a Vein.

Mrs. Sarah M. Younger, the wife of William L. Younger, was yesterday committed by Judge Van Dyke to the State insane asylum at Highlands. Mrs. Younger has been ill and nervous for some time, and labors under the delusion that some one wants to kill her. So strong was this delirious fancy that she almost succeeded in opening a vein in her own arm that, by self-destruction, she might escape her visionary enemy. The case is the more sad, as Mrs. Younger has two little children, aged four and seven.

That Baby Again.

Little Rena Finley, the nine-months-old baby reported to have been stolen by her father from the house of her grandmother, Mrs. Mary E. Thomas, was brought before Judge York yesterday on a writ of habeas corpus. The story, when straightened out in court, is substantially this: The baby is the youngest of the four children of William J. Finley and his wife, the Mrs. Daisy Finley now in the County Hospital to be treated for mental aberration.

The people lived out on Thirty-third street, and are very poor, Finley being unable to support the family upon his wages as carpenter. Some little time ago Finley began to work in a small mine in the San Gabriel Valley, and left his family in Los Angeles. Mrs. Finley supported herself and her children by taking in washing, until the entire family came down with the measles. The effect of the disease was to induce temporary mental aberration in the mother, who was sent to the County Hospital, while the grandmother, Mrs. Thomas, took charge of the four children.

The oldest boy she put in a position where he could earn a little money as errand boy; the other two children were given to a friend, and the baby she kept in her own care.

Finley returned a few days ago and accused Mrs. Thomas of breaking up his family. He took possession of the baby and declared that he would kill any one who attempted to reclaim it. When asked by the court why he objected to the grandmother having the care of the child, Finley retorted that Mrs. Thomas was now living with her sixth husband, and that he did not regard her as a suitable guardian for his child.

Judge York decided that the child should be given to its grandmother for the present, but that ultimately, in case of the mother's continued insanity, the father should be considered the proper guardian.

New Suits.

Another suit has been filed in the Eberle litigation. This time it is brought by Louisa Sabio, Joseph Eberle, Charlotte Eberle and Rosa Gilbert, the children and heirs-at-law of John E. Eberle, deceased, vs. F. X. Eberle, brother of the deceased, and Margaretta Eberle, divorced wife of the deceased John E. Eberle and mother of the plaintiffs. The prayer is that F. X. Eberle be decreed the trustee of certain mines and other property belonging to the late John E. Eberle and amounting to $500,000, and that the mother of the plaintiffs may have her community estate and interest determined and set over to her.

Simona M. Bradbury, John Bradbury and Rosario Winston have brought suit against Ramona C. de Flores, to foreclose a mortgage for the sum of $2000.

Arthur Woods has filed a suit against the Vanderbilt Mining and Milling Company to recover the sum of $600 on various notes assigned to the plaintiff.

Charles Aiken has filed a suit against S. Strohm and Susan Strohm to quiet title to a lot in the Hancock tract.

The creditors of G. Kloeckner have filed a petition to have him decreed insolvent by the court.

Severed Bonds.

Divorces come fast and thick as the season advances. It is a cold day at the Courthouse when there are not at least two, and yesterday being a good day for divorces, the number was doubled.

The case of Mrs. A. H. Pleasance vs. G. A. Pleasance was tried before Judge Shaw, and judgment was given to the plaintiff by default.

Department Five also took the responsibility of releasing Mrs. Carmen Ramirez de Vanegas from her ill-starred union with Miguel Vanegas, on the ground that he was the reverse of a good provider of the necessities and comforts of existence.

Department Three is supposed to be closed, but yesterday it opened its doors long enough to admit Charles H. Sefton, and let him out again, a joyous grass-widower, a decree of divorce from his wife, Hannah Sefton, being granted as prayed for.

Judge Van Dyke also rested from his graver labors long enough to transgress the scriptural commands by putting asunder M. E. Sykes and his wife, Mrs. A. Sykes, judgment being given for the plaintiff.

Court Notes.

The jury in the Wong Wing case yesterday drew up a resolution, signed by the entire number, thanking A. W. Marsh, Deputy Sheriff of Department One, for his courteous consideration and excellent care of them during the long and tedious trial.

The charge against Harry L. Wyatt for embezzlement, was dismissed yesterday by Judge Young, for lack of sufficient evidence on the part of the prosecution.

The suit of the State Loan and Trust Company vs. Dunn et al., to foreclose a mortgage for $1000, was brought up yesterday before Judge Shaw. Judgment was granted to the plaintiff as prayed for.

THE SUPREME COURT.

Two More Decisions Concerning San Diego Cases.

A second appeal case to quiet title to pueblo land in San Diego was taken to the Supreme Court by the city of San Diego, H. C. Gordon being the respondent. Upon a former appeal the judgment against the city was reversed and a new trial ordered, and upon such new trial the plaintiff again obtained judgment.

The chief question at issue in the second appeal is as affecting the validity of a deed not acknowledged until after two of the trustees who had joined in making it had ceased to be trustees of the property in question. The decision of the court is that a deed signed and delivered, except where a married woman is the grantor, is good, and operates to convey the title, though not acknowledged. The object of an acknowledgment is two-fold, to entitle the instrument to be used as evidence without further proof, and to enable it to be recorded.

As the other points of contention were insufficient to call for a reversal of judgment, the judgment and order appealed from were affirmed.

AN IMPORTANT DECISION.

The case of Charles S. Hamilton of Coronado, plaintiff and respondent, vs. the county of San Diego and Charles D. Long, County Treasurer, defendants and appellants, and the Coronado School District as intervenor, was an important one on account of the points involved, the legality of a public corporation having a de facto existence.

The controversy was about the legal position of the Coronado school district, and grew out of a dispute over the assessment and taxation of Coronado Beach as an integral part of the city of San Diego. The school district was organized in 1887, from Coronado Beach and South Island, and existed for four years unquestioned, the trustees receiving apportionments as in all other districts. In the same year bonds for $38,000 were voted for the schoolhouse and site, and the school was built. For three years, taxes to pay the interest on these bonds were levied by the Supervisors, and, in all, $5412 was paid to the County Treasurer. Of this money $700 was paid out in interest, leaving a balance of $4712 now in the treasury.

In August, 1893, the plaintiff Hamilton discovered that Coronado was part of San Diego school district, and at once instituted proceedings to recover the sums paid as taxes by himself and others whose claims were assigned to him.

The Coronado school district stepped in as intervenor, claiming the use of the money as being a district formed to succeed the first, when Coronado was incorporated in 1890.

The decision of the Superior Court, which held that Coronado was a part of San Diego, and that, consequently, the Coronado school district had no interest in the money, was affirmed, and the judgment given to the plaintiff in the amount of $1269 and costs, was reversed.

The defendant appealed from the judgment and order denying a new trial. The decision of the Supreme Court holds that the school district at that time had a de facto existence, and that, therefore, there was no illegality in organization or bonds. The taxes paid into the county treasury are to be paid to the bondholders, as they are entitled to the fund to the exclusion of the plaintiff and intervenor, upon the ground that when public organizations of corporate or quasi-corporate character have an existence in fact and are acting under color of the law, their existence unquestioned by the State, that existence cannot be collaterally called into question by private parties.

A Reward for Stolen Treasure.

SACRAMENTO, July 31.—Wells, Fargo & Co. have concluded to offer a reward of $12,500 for the return to them of the $53,000 which Brady and Browning obtained in the hold-up of the overland train at Sheep Camp crossing in October last. The unsuccessful search for the sacks of gold which Brady in his confession says were hidden in the brush about a mile from Washington prompted the company to offer the reward.

DAN LAMONT'S CALL.

His Visit to President Cleveland Connected with Oriental Disturbers.

(REGULAR ASSOCIATED PRESS REPORT.)

PHILADELPHIA (Pa.,) July 31.—The Press says that Secretary Lamont, who has been spending a few days with President Cleveland, had more important things to discuss with the President than the run of fish or other vacation pleasures. It is thought the Secretary's department has very important news just received from Japan.

The American Minister at Japan and the representative of the War Department, Capt. Ryan, who is specially charged with the duty of observing the situation in Japan, have been urged to report to the government as fully and accurately as possible upon the condition of public feeling in that country and the probability that it will again take the field, or rather the sea, in war. Whether dispatches have come to the State Department or not it is impossible to say, but information has been brought here by one who is in a position to know which indicates that news of the highest consequence has recently been received from Capt. Ryan.

Secretary Lamont has returned to the War Department.

AT THE PLAYHOUSES.

LOS ANGELES THEATER.—There was an even balance between empty and occupied opera chairs last evening in the New Los Angeles Theater, the occasion being the first production of the wheelmens' melodrama, "Around the World on Wheels," produced by a mixed cast of professional and amateur talent. The play is reported to have been written by a San Francisco playwright with cycling proclivities, and is being produced here under the auspices of the local branch of the L. A. W. The play follows the well-known lines of the popular melodrama, and is blessed with the conventional villain who rejoices in the possession of black whiskers, an Irish policeman, with hirsute appendages of a vermillion tint, who clubs the regulation small boy with the customary assiduity and cracks jokes with a bicycle flavor attached to them. An excellent piece of realism is produced by the introduction of a score or more of wheelmen who participate in the great Santa Monica road-race, and in stunning bicycle costumes, wheel to cyclonic music and the yells of the excited small boy, across the stage in picturesque and pleasing procession. The race is won by the hero of the piece who forthwith celebrates the event by starting on a trip around the world astride a bicycle, taking with him, through mistake, the girl he loves, and fain would wed, who dons a pair of the immortal bloomers, thus deceiving the fond lover into the belief that she is a sure-enough masculine person. A number of very pretty scenes are displayed during the progress of the performance, and the athletic flavor of the play is accentuated by the acrobatic specialties which are introduced in the last act. These are really excellent and served to awaken the audience into vociferous applause. Three more performances are to be given, and doubtless the few hitches incidental to a first night's performance will have disappeared by this evening.

A COMING ATTRACTION.—When Daniel Frohman's Lyceum Theater Company made its first appearance here four years ago, it created one of the most complete sensations in theatrical way, which has ever been known in this city. The members thereof were all ladies and gentlemen of high standing in the profession, and who would, individually, have shone in better class companies as stars of more than usual prominence. The class of plays produced, all of them new to this locality, were of an order which, while dramatically strong, were more than acceptable from the literary worth of their construction. The impression made at that time was deepened at their second visit two years ago, when, with practically the same company, the public was treated to an entirely new set of plays which resembled the former ones only in the fact that they were equal in merit. Now the third visit of this organization is announced, and once more the players are practically the same, but the plays are entirely new. A list of the members of the company, which follows, will show many familiar names, and where those not formerly associated with it occur, they will be seen to be of people of known standing in the profession. They are as follows:

Herbert Kelcey, W. J. Le Moyne, Isabel Irving, Mr. and Mrs. Charles Walcot, Fritz Williams, Annie Irish, Stephen Grattan, Elizabeth Tyree, Walter Hale, Katharine Florence, Ferdinand Gottschalk, Mrs. Thomas Whiffin, Maud Venner, Ernest Tarleton, Edward Wilks and Wilfred Buckland.

The plays to be presented during the coming engagement at the Los Angeles Theater are "The Case of Rebellious Susan," by Henry Arthur Jones; "An Ideal Husband," by Oscar Wilde, and the lively comedy, "The Amazons," by Arthur W. Pinero. The engagement will doubtless be a memorable one.

A species of minute Brasilian spider spins a web so fine that it takes 4000 of them twisted together to equal the diameter of a human hair.

FOR HOUSEKEEPERS, AND PRACITCAL HEALTH CALENDAR.

THURSDAY, AUGUST 1

Temperature yesterday: Maximum, 81 deg.; minimum, 54 deg.; character of weather, clear.

How much we joy in blossoms, and the earth
Might be a rose field everywhere, if—
If we'd make it so.

BREAKFAST. Peaches. Graham Mush. Chopped Beef. French Toast. Maple Syrup. Bread and Butter. Coffee.
DINNER. Stewed Veal. Mashed Potatoes. Summer Squash. Lettuce. Cucumbers. White and Graham Bread. Blackberries. Jumbles.
SUPPER. Yankee Dried Beef. White Bread. Sliced Pineapple. Cake. Tea.

FRENCH TOAST.

Two well-beaten eggs; add half a cup sweet milk. Dip stale slices of white bread; brown in butter. Serve, hot with maple syrup.

SUMMER SQUASH.

Cut in pieces, stew, drain, mash. Season with salt, butter and cream.

Let at least the greater part of each meal be plain food, and do not eat more than is needed.

(Copyright, 1895, by George A. Beale Company, Boston, Mass.)

CLEVELAND'S

Wives Who Cook.

There are thousands of them. Noble women, too. Trials by the million. No wonder they are worried sometimes. They should try

Cleveland's Baking Powder

It always makes light, wholesome food. It surely saves money and is healthful, which can be said of few other brands.

"Pure & Sure."

THE WEATHER.

DAILY BULLETINS.

U. S. WEATHER BUREAU, Los Angeles, July 31.—At 5 o'clock a.m. the barometer registered 29.96; at 5 p.m., 29.88. Thermometer for the corresponding hours showed 56 deg. and 73 deg. Maximum temperature, 81 deg.; minimum temperature, 54 deg. Character of weather, clear.

Barometer reduced to sea level.

U. S. DEPARTMENT OF AGRICULTURE WEATHER BUREAU. Reports received at Los Angeles, Cal., on July 31, 1895. GEORGE E. FRANKLIN, Observer. Observations taken at all stations at 5 p.m., 75th meridian time.

Place of Observation.	Bar.	Ther.
Los Angeles, clear	29.87	73
San Diego, clear	29.90	70
San Luis Obispo, clear	29.94	66
Fresno, clear	29.90	88
San Francisco, clear	29.98	60
Sacramento, clear	29.92	84
Red Bluff, clear	29.94	90
Eureka, partly cloudy	30.12	58
Roseburg, clear	30.00	90
Portland, clear	30.08	76

EASTERN MAXIMUM TEMPERATURES.

	Ther.
Salt Lake City, cloudy	96
Cheyenne, cloudy	80
Havre, clear	88
Helena, cloudy	84
Bismarck, partly cloudy	88
Omaha, clear	80
Dodge City, partly cloudy	86
Santa Fe, clear	72
El Paso, partly cloudy	88
Abilene, cloudy	94
San Antonio, partly cloudy	98
St. Louis, clear	76
Kansas City, clear	78
Chicago, clear	70

The Times

ALL ALONG THE LINE.

According to figures furnished by the City Superintendent of Buildings, there have been issued during the past month building permits to the number of 246, representing buildings erected to the value of $637,619. This is exactly twice the number of permits issued for the same month last year.

San Diego horned toads are a success in Hawaii. The first order for these bug-killing reptiles from the Island Republic was for 5000. The order was filled promptly. So successful were the toads in destroying obnoxious bugs that San Diegans have received a second large order for toads. The consignment will be shipped by an early steamer. The lowly horned toad is winning honors for San Diego at Hawaii.

Where is the bridge inspector? Even if he is indulging in a long summer snooze, it would be an excellent idea if he would bestir himself sufficiently to cast his eye over that rotten affair over the river at Seventh street. There are already two large and dangerous holes in the flooring, and drivers find great difficulty, even in the daytime, in avoiding them. The planks are all decaying and the structure is a menace to the public safety.

A call has been made down in Santa Ana for a public meeting to be held next Saturday evening for the purpose of considering what may be done toward organizing a good roads club. The Santa Ana Valley already has the reputation of having splendid roads in the greater portion of the valley. The "movement," however, is on the right line and should be encouraged. Not only good roads, but better roads should be an ambition of every locality in the State.

The spirits of the "earth element" seem to be riding rampant in the joyous encampment by the sea, and the exceeding sensitiveness of the elect to all forms of investigation argues ill for the stability of their faith. A "religion" which permits as much envy, hatred, malice and all uncharitableness as has been shown in the various disturbances at the Santa Monica camp, hardly tends to raise poor humanity into closer communion with the angels.

Not the least of the evils which connect themselves with the holding of public position is the conviction begotten in the mind of the average official, that, like a person prophesied of in Holy Writ, the government rests upon his shoulder, and without him the machine would cease to revolve. This is the same delusion experienced by the fly on the rim of the coach wheel who congratulated himself on the dust he was kicking up. Nothing is more refreshing, perhaps because of its rarity, than to observe a man unspoiled by a taste of official life and power.

The first shipment of canned meats and sweet-pickled meats manufactured in Los Angeles will be made today by the Los Angeles Cudahy Packing Company. It is the first shipment of what can be strictly called goods manufactured in Los Angeles, fruit shipments, of course, not considered. A few years hence shipments of this kind of goods and other kinds of goods manufactured in Los Angeles will be so great and frequent that people will cease to make note of them. The fact that this shipment to a foreign country is possible makes it easy for other manufacturers to see in what direction they can extend their trade.

The custom of jerking up people on a charge of insanity without sufficient cause has received a much-needed check at the hands of Judge Shaw, who has promulgated a new form of complaint for insanity, iron-clad enough to make the complainant think twice before committing himself to its requirements. The new complaint requires a sworn statement on the part of the affiant, specifying as many particulars concerning the form of mania as can be produced. If the statement is not satisfactorily filled out, no complaint is issued. Judge Shaw deserves the thanks of the community for thus rendering practically impossible the wholesale abuse of the law which has hitherto prevailed in these cases.

Not Known Here.

Neither the photographers nor the dealers in photographic supplies of Los Angeles seem to know anything about H. H. Edwards, their unhappy fellow-craftsman, who killed himself, his wife and his child in San Francisco yesterday, weary of the battle for bread. About six months ago a man came into Lamson's photographic studio, accompanied by his wife and two children, just old enough to walk. He begged for work as an assistant, and said that his family must starve if he did not get it. But there was none to give him. This man did not state his name, and may possibly have been H. H. Edwards.

EXCURSION TO SAN DIEGO AND CORONADO.

Tuesday, August 6. Round trip, $1. Tickets good on all trains. Santa Fe office, 129 North Spring street.

AVALON (Catalina Island,) July 31.—(By Homing-pigeon Comet of the Catalina Carrier-pigeon Service to The Times.) The type made a grievous blunder in yesterday's letter in reference to the weight of the jewfish caught by Mrs. Ross Jackson of San Francisco. The monster tipped the scales at precisely two hundred and sixty-six (266) pounds, instead of the insignificant twenty-six (26) as published.

This morning Mr. and Mrs. Jackson, J. V. Coleman and W. A. Carnes left for a day's trip to San Clemente on board the yacht San Diego.

A WORD AS TO CLIMATE AND ACCOMMODATIONS.

If any one for an instant supposes that these July days at Catalina are uncomfortably warm, he is very far from correct. Yesterday the sun shone all day long, its heat tempered by a delicious ocean breeze, which made it an ideal day for sailing. This morning a soft haze obscures the rays of the sun and makes the fishermen jubilant.

The barge has been anchored down at Church Rock, and the anglers are flocking there by scores. The matin call at Avalon is the festive cry of the fishermen as they gather on the shore somewhere about 4 a.m., board the skiffs for individual fishing or the steam launch for the barge at Church Rock, whither they are taken, and where they may linger all day and get a fine hot dinner served on the barge by a competent cook. J. Neale Plumb and Stuart M. Beard contemplate a three-days' fishing excursion to San Clemente this week.

While the Hotel Metropole and the Island Villa are entertaining a large number of guests, there is room for more. There is no danger this season of that uncomfortable lack of accommodations which has hitherto been a drawback to the pleasure of visitors. That canvas addition to the Island Villa can be multiplied indefinitely, almost at a moment's warning, so the Saturday night crush of bygone seasons is no longer to be feared.

IN A PRIVATE LAUNCH.

Mr. and Mrs. E. L. Doran manage to get any amount of pleasure, both for themselves and their friends, out of their staunch little launch which they have christened the Narod. It will be seen that this unique name is a transposition of the name Doran, and hence is peculiarly appropriate. Yesterday they enjoyed a delightful trip down the island to Long Point, cruising along the coast for fish. A party of invited guests shared the pleasure, and two of the young ladies, Misses Pinkham and Reed, were so fortunate as to pull in each a fish. A stop was made at White's Valley, a beautiful cove with a wide, sandy beach, and an ideal place for camping. A large party of Downey people, in charge of Mr. French, are expected to arrive there in a few days to camp out.

COMING AND GOING.

Last night's arirvals at the Metropole included M. L. Rosenfeld of San Francisco, Mrs. B. N. Gally, Ojai Valley; Miss E. T. Greer, Pasadena; Miss V. Ellis, Guy B. Barnes, Los Angeles; Mrs. T. Olcese, Bakersfield.

J. D. Phelan, Miss Ada Sullivan and maid of San Francisco, who have been tarrying for several days at the Metropole, left this morning.

S. K. Lindley and son return to the city tomorrow.

Mrs. Jennie Kempton, the sweet singer, is spending some time at the Island Villa. Mrs. Modini-Wood is expected to arrive tomorrow, and Miss Jennie Winston on Saturday, completing the trio of well-known vocalists.

Cyril Wigmore and Karl C. Klokke of Los Angeles are at the Glenmore.

Dr. Milbank Johnson and Dr. Witherbee took four yellowtails, seven rock bass and three barracuda yesterday.

Stuart M. Beard took three albicore, weighing 17, 18 and 26 pounds, respectively.

Little Virginia Johnson pulled in a fine mackerel this morning.

Mr. and Mrs. W. H. Housh and little son of Los Angeles, M. O. Chadbourne and B. H. Chadwick of Pasadena, arrived at the Island Villa last night.

THE SUMMER LITERARY CLASS.

The summer literary class, presided over by Miss Roth, grows in interest as the season progresses. Mrs. McCrea of Los Angeles and Miss Fisher of Westfield, Mass., have recently joined the select crowd of Browning students, and each Monday morning at 10 o'clock finds the enthusiastic little band snugly ensconced in a shady cove beyond the tunnel listening to the delightful delineation of the erstwhile obscure meaning of this poet. Beginning with next Monday the topics for the month of August will be as follows: First, Reading of Browning's "Andrea del Sarto;" second, Talk by Miss Roth on the spiritual ebb and flow in English literature from Chaucer to Browning; third, analysis of Browning's "Soul's Tragedy;" fourth, talk on the growth of the love of nature in English poetry from Chaucer to Wordsworth. The following subject will be "Talk on Goethe."

BOSTON AND RETURN $90.05.

Tickets on sale August 15 to 21, inclusive. Particulars at Santa Fe office, No. 129 North Spring street.

Wind Puddin'.

There are several propositions of that kind in town, but we are not smart enough to handle them. Our scheme is the old-fashioned one of trying to stop paying rent. Here's the way it works—put your money into one of our easy little homes. Nice hard-finished five-room house, $1500, $20 a month, no cash and no interest—that is, the interest is tacked on to the price, but your payments are always the same. Come up and chew the string with us and get proof of what a puddin' we have (not the windy kind, either.) Langworthy Co., No. 226 South Spring.

DR. WARD, 253 S. Broadway. Tel. 73.

A Week of Delight

At Hotel del Coronado for $17.50. It's cheaper than staying at home. Grand excursion Saturday, August 3.

Round Trip

$3.00.

If you want to know more call at Coronado Agency (Santa Fe Ticket Office,) No. 129 N. Spring street, and read below

GRAND EXCURSION SATURDAY, AUG. 3.

Programme of San Diego Midsummer Association for Entertainments from August 3 to 10.

SATURDAY, AUGUST 3—Free Band Concert on Plaza.

SUNDAY, AUGUST 4—Excursion to Coronado to Orchestra Concert.

MONDAY, AUGUST 5—Excursion to La Jolla Park, where there will be athletic sports, minstrel performance and grand ball.

TUESDAY, AUGUST 6—Excursion to Chula Vista and Sweetwater Dam.

Bicycle Meet at Coronado.

Grand Spanish Barbecue at Point Loma.

Moonlight Excursion on the Bay.

WEDNESDAY, AUGUST 7—Excursion to El Cajon Valley.

Bicycle Meet at Coronado, continued.

THURSDAY, AUGUST 8—Free Excursion on Silver Gate at Ballast Point. Music by band en route.

FRIDAY, AUGUST 9—Aquatic Sports on the Bay, Yacht, Rowing and Swimming Races.

SATURDAY, AUGUST 10—Band Concert on Plaza in evening.

Three dollars round trip, good to return within thirty days.

THE UNORGANIZED.

An Effort to Rally Them for Labor Day.

The trades unions will try to have as many workingmen as possible in the parade on Labor Day, the first Monday in September. Twenty odd trades have permanent organizations, but there are many thousands of laboring men here as yet unattached.

D. R. Biddle was delegated by the Council of Labor to attempt to organize these men for Labor Day. A meeting was held last evening in Council of Labor Hall. A. Vinette was chosen temporary chairman, and W. J. Phipps, temporary secretary. Those present were urged to bring all their friends and neighbors to the next meeting. It was resolved to effect a permanent union. Then, after a good deal of desultory talk about everything in general, the meeting adjourned to meet at 8 p.m. next Tuesday in the same hall.

FELONIOUS ASSAULT.

An Old Lady Brutally Beaten by a Bad Boy.

Mrs. O'Dea, mother of M. F. O'Dea, was brutally beaten yesterday by a boy named Kelly, about 14 years old. The O'Deas, who have a fine orchard on Fifteenth street near Maple avenue, have been greatly annoyed by boys who pilfer fruit. Mrs. O'Dea yesterday caught the Kelly boy in the orchard with a sack of apples which he was trying to make way with. She tried to take the apples from him, when the young ruffian turned on the old lady and beat her shamefully, then ran away. As soon as Mr. O'Dea heard of the outrage, he had young Kelly arrested for felonous assault.

In his life of Henry M. Stanley Mr. Thomas George says that the explorer's real name is Howell Jones and that he was born at Isgar in Wales, November 16, 1840. His father was a bookbinder.

A POPULAR CONCERT

At Santa Monica next Sunday by the superb Los Angeles Military Band. Strictly popular music. You are sure to hear the tune you like best. Thirty trains on Sunday. Time-table in the paper. Southern Pacific's round trip, 50 cents.

Awarded Highest Honors—World's Fair, Gold Medal, Midwinter Fair.

DR. PRICE'S CREAM BAKING POWDER

Most Perfect Made. 40 Years the Standard.

Put money In thy purse

By buying economically. Economy and good taste go hand in hand in our Mantels—all the different woods from antique oak and birch to birdseye maple and mahogany. The patterns, even the plainest, are exceedingly tasteful. The finest are decorated with the richest and most elegant carvings. If you want beauty and high quality at inexpensive prices come to us.

The Tuttle Mercantile Co., Bradbury Building, 308-310 South Broadway.

BOSTON Dry Goods STORE

A nice line of Gentlemen's Fancy Nightshirts, regular $1 goods, now 85c.

Genuine bargains in odds and ends gentlemen's underwear.

Our gentlemen's unlaundered white shirts are especially good value, 50c, 75c, $1.

A few sizes left of Gentlemen's Jean Drawers, best finished garment, $1.00 now 35c.

A full line of the celebrated Dr. Jaeger's Underwear for ladies, gentlemen and children at lowest catalogue prices.

BOSTON Dry Goods STORE

When Others Fail Consult DR. LIEBIG & CO.

NO. 123 SOUTH MAIN STREET.

The Oldest Dispensary on the Coast. Established twenty-five years. PRIVATE DISEASES OF MEN A SPECIALTY.

Not a dollar need be paid UNTIL CURED.

We cure the worst cases of CATARRH in two to three months.

Special Surgeon from San Francisco Dispensary in constant attendance. Examinations with microscope, including analysis.

FREE TO EVERYBODY. The poor treated free from 10 to 12 Fridays.

Our long experience enables us to treat the worst case of wasting drain with ABSOLUTE CERTAINTY OF SUCCESS.

No matter what your trouble is, come and talk with us. You will not regret it.

123 SOUTH MAIN STREET.

Many Hands Make Light Work

So does GOLD DUST WASHING POWDER, and if you are not in a position to employ "many hands" in your housework, you will be pleased and astonished to see how much you can do with one pair of willing hands, by using

GOLD DUST WASHING POWDER.

Try it. Sold everywhere in large packages. Price 25 cents.

THE N. K. FAIRBANK COMPANY, St. Louis, Chicago, New York, Boston, Philadelphia, San Francisco.

AT CATALINA.

$7.50

Is all it costs two people for one week for a cottage tent as comfortably furnished and as well cared for as a furnished room in a good hotel.

Additional beds or cots can be put in for a small charge extra; $1 secures gasoline stove, cooking utensils and dishes. Unfurnished tents can be had as low as $1.50 per week.

A. W. SWANFELDT, 250 S. Main St., Los Angeles, Or on the Island at "Swanfeldt Camp."

J. T. Sheward,

113-115 N. Spring St.

It Seldom Occurs.

Yesterday in looking over our parasol stock we found we were sold out of parasols for $1.50. The next nearest article we had of the price was $2.25. We marked down three dozen from $2.25 to $1.50. They are extra heavy black twilled silk with silver-trimmed natural handles. Just such a parasol as any lady of refinement would carry. We then took a lot of $3 and $3.50 parasols and marked them down to $2.50. This gives two of the best values for first-class goods we have ever offered. They will not last long at the price.

In Our Show Windows

You will see a large number of all-wool suits. They are there to sell. The price and the style will sell them. Strictly all-wool, plain black, plain blues, fancy mixtures. The price for full suit $2.80; the first of a lot of early fall goods.

Sun Bonnets

25c, 50c, 60c, 75c and $1; plain white and all colors. Children's sun hats 15c to $1.50. Poke bonnets for the little folks as low as 40c and on up in price to $2. Some very rich designs. Silk and mull caps for the baby for 15c to as fine as you want. Fine French caps for infants, either silk or mull. Embroidered and hem-stitched infants, India silk caps. What a world of beauty in these French designs.

Sailor Hats.

This lot with a finer ribbon; the same old price 50c. Everywhere else $1, black or white, high crown bell shape. Capes cut, fitted and basted free. A few broadcloth remnants for half price. Ladies' wrappers, only an even dozen left, the choice for $1; not exchanged, not taken back, select, with care; marked down from $1.50 and $3. Ladies' duck suits, only a small quantity; we want to close every one. The price will suit you for the small lot left.

Newberry's.

TEA.

Tea. Call for a sample of our Gold Seal Blend Tea. This combination is a careful blending of three of the finest teas imported. Remember Gold Seal is our trade mark, and all goods under that seal are absolutely pure and strictly first-class.

Gold Seal Blend Tea 80c per lb.

216-218 SOUTH SPRING ST.

BANKS.

OLDEST AND LARGEST BANK IN SOUTHERN CALIFORNIA.

Farmers' and Merchants' Bank of Los Angeles, Cal.

Capital (paid up).....$500,000
Surplus and reserve.....$20,000
TOTAL.....$1,320,000

OFFICERS: I. W. Hellman, President; H. W. Hellman, Vice-President; H. J. Fleishman, Cashier; G. Heimann, Assistant Cashier.

Directors—W. H. Perry, O. W. Childs, J. B. Lankershim, C. E. Thom, C. Ducommun, H. W. Hellman, A. Glassell, T. L. Duque, I. W. Hellman.

Sell and buy foreign and domestic exchange. Special collection department. Correspondence invited.

STATE LOAN AND TRUST COMPANY,

N. W. Cor. Spring and Second streets, Los Angeles, Cal.

Paid Up Capital, $500,000.

Transacts a general Banking Business. Buys and sells Foreign and Domestic Exchange. Collections promptly attended to. Issue letters of credit. Acts as Trustees of Estates, Executors, Administrators, Guardian, Receiver, etc. Solicits accounts of Banks, Bankers, Corporations and Individuals on favorable terms. Interest allowed on time deposits. Safe deposit boxes for rent.

OFFICERS—H. J. Woollacott, President; James F. Towell, 1st Vice-President; Warren Gillelen, 2nd Vice-President; J. W. A. Off, Cashier; M. B. Lewis, Assistant Cashier.

DIRECTORS—G. H. Bonebrake, W. P. Gardiner, P. M. Green; B. F. Ball, H. J. Woollacott, James F. Towell, Warren Gillelen, J. W. A. Off, F. C. Howes, R. H. Howell, B. F. Porter.

SECURITY SAVINGS BANK AND TRUST CO.—STATEMENT

Showing the financial condition of the Security Savings Bank and Trust Company of Los Angeles, Cal., on the morning of the 1st day of July, 1895:

RESOURCES.		LIABILITIES.	
Bonds	$ 40,088.80	Capital stock (paid in)	$100,000.00
Real estate	12,818.73	Reserve fund	23,000.04
Loans	695,637.94	Net undivided profits	11,250.70
Furniture, fixtures and vault	4,347.00	Deposits	730,155.59
Cash	$28,984.49		
Cash in banks	82,629.83		
	111,614.32		
Total resources	$884,506.29	Total liabilities	$884,506.29

OFFICERS:

J. F. SARTORI, Pres. MAURICE S. HELLMAN, Vice-Pres. W. D. LONGYEAR, Cashier.

DIRECTORS:—Herman W. Hellman, J. F. Sartori, C. A. Shaw, J. H. Shankland, Dr. W. L. Graves, Henry J. Fleishman, M. L. Fleming, F. O. Johnson, J. A. Graves, Maurice S. Hellman, W. D. Longyear.

Five per cent interest paid on deposits. Money loaned on real estate only.

THE NATIONAL BANK OF CALIFORNIA.

The National Bank of California is one of the few banks that successfully stood the shock of the late panic and maintained full coin payments right through.

The National Bank of California pays no interest on deposits in any form, offers no special inducements for business other than reliability when the customers exercise their right to demand their money.

In the matter of loans it looks more to reliability than high rates of interest, and desires no loans except from good and reliable parties, and then exacts good security, believing that no bank is better or more reliable than its loans.

DIRECTORS:

O. H. CHURCHILL, W. L. GRAVES, W. S. DeVAN, O. T. JOHNSON, E. F. C. KLOKKE, T. E. NEWLIN, JOHN W. C. MARBLE, JOHN WOLFSKILL, GEORGE IRVINE, A. HADLEY, H. H. SHERMAN, N. W. STOWELL, JOHN E. MARBLE.

LOS ANGELES NATIONAL BANK—UNITED STATES DEPOSITARY

Capital.....$500,000.00
Surplus.....40,000.00
Total.....$540,000.00

GEO. H. BONEBRAKE.....President
WARREN GILLELEN.....Vice-President
F. C. HOWES.....Cashier
E. W. COE.....Assistant Cashier

DIRECTORS: Geo. H. Bonebrake, Warren Gillelen, P. M. Green, Chas. A. Marriner, W. C. Brown, A. W. Francisco, E. P. Johnson, M. T. Allen, F. C. Howes.

This bank has no deposits of either the County or City Treasurer, and therefore no preferred creditors.

GERMAN-AMERICAN SAVINGS BANK—

Paid-up capital.....$100,000.00
Surplus and undivided profits.....37,436.56
E. N. McDONALD.....President
S. W. LUITWIELER.....Vice-President
VICTOR PONET.....Vice-President
M. N. AVERY.....Cashier
P. F. SCHUMACHER.....Asst. Cashier

Five per cent. interest allowed on term deposits. Money loaned on first-class real estate.

MAIN-STREET SAVINGS BANK AND TRUST COMPANY.

Junction of Main, Spring and Temple sts. (Temple Block.)

CAPITAL STOCK.....$200,000
PAID-UP CAPITAL.....100,000

Five per cent. interest paid on term deposits. Money loaned on real estate only.

OFFICERS:

T. L. DUQUE.....President
I. N. VAN NUYS.....Vice-President
J. V. WACHTEL.....Cashier

DIRECTORS: H. W. Hellman, Kaspar Cohn, H. W. O'Melveny, J. B. Lankershim, O. T. Johnson, T. L. Duque, I. N. Van Nuys, W. G. Kerckhoff, Abe Haas.

LOS ANGELES SAVINGS BANK, 230 N. MAIN ST.

JOHN E. PLATER.....President
HERMAN W. HELLMAN.....Vice-President
W. M. CASWELL.....Cashier

DIRECTORS: Isaias W. Hellman, John E. Plater, Herman W. Hellman, I. W. Hellman, Jr., W. M. Caswell. Interest paid on deposits. Money loaned on first-class real estate.

FIRST NATIONAL BANK OF LOS ANGELES.

Capital stock.....$100,000
Surplus and undivided profits, over.....230,000
J. M. ELLIOTT.....President
W. G. KERCKHOFF.....Vice-President
FRANK A. GIBSON.....Cashier
G. B. SHAFFER.....Assistant Cashier

DIRECTORS: J. M. Elliott, J. D. Bicknell, J. D. Hooker, F. Q. Story, Wm. G. Kerckhoff, H. Jevne, W. C. Patterson.

No public funds or other preferred deposits received by this bank.

SOUTHERN CALIFORNIA NATIONAL BANK.

Nadeau Block, corner First and Spring streets.

This bank furnishes no bonds, receives no share of the public funds and pays no interest on deposits.

W. L. GRAVES.....President
W. F. BOSBYSHELL.....Vice-President
C. N. FLINT.....Cashier
W. H. HOLLIDAY.....Assistant Cashier
Paid-up capital.....$200,000
Surplus and undivided profits.....25,000

DIRECTORS: D. Remick, Thos. Goss, W. H. Holliday, L. N. Breed, H. T. Newell, Wm. H. Avery, Silas Holman, Frank Rader, E. P. Bosbyshell, W. F. Bosbyshell, W. L. Graves.

B. Gordan THE TAILOR

Pants to order $5 Up

ALL WORK WARRANTED AND KEPT IN REPAIR ONE YEAR FREE.

Suits to order $20 Up

104 S. Spring St., Los Angeles, Cal.

THE CENTRAL PACIFIC.

Has Not Dodged a Receivership or Paid Dividends.

An Associated Press dispatch from New York says: At the offices of the Central Pacific Railroad here, it is positively denied that the company had avoided a receivership by making arrangements with the bondholders. When shown a dispatch stating that a San Francisco paper had made this assertion L. E. Bates said: "There is absolutely no truth in this statement. When the series of bonds amounting to nearly $3,000,000, became due on July 1 the bondholders were given the privilege of extending them for two and a half years at 5 per cent per annum and the holders readily accepted.

"There has been no dividend declared by the company but the Southern Pacific, as has been extensively advertised since July 1, has been paying one-half of one per cent for the par value of the stock to the stockholders of the Central Pacific Company. These are the facts and it can easily be seen no deal was made. The statement to the contrary is without foundation."

KNIGHTS-TEMPLARS RATES.

CHICAGO, July 31.—The lines of the Central Traffic Association have reaffirmed the rates and arrangements to the Knights-Templars conclave at Boston with the exception that the return tickets may be used as early as August 27 instead of August 30 as originally provided. The Boston terminal lines desired the association roads to change the form of the ticket which was agreed upon at a joint meeting last Friday and threatened to charge them local rates unless they did so. The Central Traffic lines will make no change in the plans and as they hold the money end of the situation in their hands, they are confident that no effort will be made to charge them local rates.

CLAIMS AS TRUSTEE.

SAN FRANCISCO, July 31.—Mrs. John McKee wants the courts to force the Los Angeles Electric Railway Company to pay her $17,500. This money she claims is due for the services of her husband, now deceased, as trustee for the company, and for arranging the consolidation of the Los Angeles Cable Railway Company with the Los Angeles Consolidated Electric Company. Mrs. McKee claims that her husband was sent to Chicago to arrange details and that he was to receive $10,000 for his service. His work in arranging the issue of the new bonds was, she avers, worth $10,000 more, making $20,000 due him in all, and yet $2500 has been his sole recompense. The property of the Los Angeles Consolidated Railway Company is now being advertised for sale at the demand of bondholders, whose interest was not paid. Mrs. McKee thinks her claim should be satisfied before the proceeds of the sale are distributed among the bondholders and will so ask.

SOUTHERN PACIFIC ASSESSMENT.

SACRAMENTO, July 31.—E. Black Ryan appeared before the State Board of Equalization this morning representing the Southern Pacific Railroad Company and all its leased lines, some six in number, relative to their assessments to secure a reduction.

SCRAP HEAP.

General Manager K. H. Wade of the Southern California lines is expected to arrive home from the East Friday.

The passenger department of the Southern Pacific is contemplating another excursion to Santa Barbara in the near future.

W. G. Taylor, for a long time connected with the Southern California railway auditor's office, has been appointed chief clerk of the freight auditing department.

THEY ABHOR FRAUDS.

The Santa Monica Spiritual Society Speaks Out.

SANTA MONICA, July 31.—(To the Editor of The Times:) We are pleased at the evidence of fairness and honesty shown by The Times in your statements regarding the disgraceful procedings at the so-called Spiritualist camp-ground in our little city, which occurred on the 26th and 29th insts.

As a society, as well as individually, we indorse every word of the article published in The Times of yesterday in regard to "the exposure of Ben Barney" by the Rev. Solon Lauer, and every true and honest Spiritualist must do the same, and can do nothing but censure a society that will allow a medium to appear on their rostrum a second time without giving full and positive proof in public of the genuineness of points previously questioned.

As to the affair of Monday evening, we can only say that we know Dr. Kimball to be an inoffensive old gentleman, with many peculiarities, but not a man to ever, under any circumstances, warrant any such treatment as he received, according to the article in this morning's Times. It is a disgrace to our city that such a thing should be reported as happening in its precincts.

We wish it further understood that the Santa Monica Spiritual Society has no connection whatever, nor has it ever had any connection, with the so-called Spiritualist organization in charge of the camp-ground, nor with the First Spiritualistic Association of Santa Monica, also connected with "the camp;" that our religious views are entirely different from anything proclaimed from their platforms; that we are not antagonistic to any church or religious organization believing in a God and the Bible, while from statements made from their rostrum one must believe that at least the First Association of Santa Monica, if not the Los Angeles contingent, repudiate both a God and the Bible. But we wish it distinctly understood that we are antagonistic to every kind of fraud wherever found, and that we have been denounced by the chairman, from the rostrum of this camp-meeting, and insulted by them in many ways. We care nothing for this, "considering the source."

While we do not include all mediums at "the camp" with Ben Barney and his ilk, we do say that as long as honest, self-respecting mediums will associate and appear upon a rostrum with this class of "fakirs," and until they step out and separate themselves entirely from them, they cannot blame unbelievers for classing all alike.

There is a great difference between true spiritualism, spiritism and faithism as there is between the religious views of the ancients and those of today. Let honest Spiritualists stand shoulder to shoulder, and expose all dishonesty coming under their observation, and help to put spiritualism upon a solid basis, where it should be today.

The Santa Monica Spiritual Society holds meetings at the Operahouse every Sunday evening, with "the Barnetts" upon our rostrum, and will be pleased at any time to entertain a representative of The Times, either aware or unaware, as all proceedings upon our rostrum are, and shall ever be, open to the fullest investigation. Thanking you for this space in your valued paper, very respectfully,

THE SANTA MONICA SPIRITUAL SOCIETY,
By E. St. John, president.

Closed by the Examiners.

PITTSBURGH, July 31.—The Hamilton Savings Fund and Loan Association, capital $30,000,000, was closed today by the State Bank Examiner and the Union Trust Company was placed in charge as temporary receivers. The liabilities, according to the officers of the association, are but $9000; assets, $1,000. The books show about one

VENEZUELA FRIENDLY.

She Prefers to Trade with the United States.

(REGULAR ASSOCIATED PRESS REPORT.)

WASHINGTON, July 31.—One of the oldest men in service and most experienced of consuls, Mr. Plumacher, at Maracaibo, has made a report of great interest to the State Department, speaking freely of the troubles Venezuela has had with European nations seeking to seize upon her territory and substance and pointing out in strong language the splendid opportunities open to the United States to extend our trade with Venezuela at the expense of other nations. The consul says that the past year has been an eventful one for Venezuela in her efforts for political reorganization. He describes the opportunities lost by the United States from 1890 to 1894, owing to the refusal of the Venezuelans to accept the reciprocity propositions of the United Staets, but since the duties were dropped he notes an improvement in exports to New York increasing from $4,000,000 to $7,500,000.

He attributes the depression in Venezuela to the financial and political condition of that country and says that if the present crisis passes the United States will have a great advantage, owing to the diplomatic complications with Germany and Great Britain, our commercial rivals.

"The Germans," he says, "are looked upon with but little favor on account of the threat to send German ironclads to La Guayra to inforce the payment of a subsidy due to the builders of the principal Venezuelan railway. The popular feeling on this point was intensified by a suggestion in a leading newspaper that the Germans know very well that such payment was an impossibility, as the country was staggering under the burdens of the late war and that they neither expected nor desired payment, but, encouraged by the example of Great Britain, they probably imagined that it might be possible to secure a part of the rich guano territory as an indemnity.

"The feeling gainst Great Britain is now most intense throughout Venezuela. Pamphlets and newspapers are constantly being published respecting British aggressions, but as they do not circulate outside the country the world at large is not acquainted with the state of feeling."

Consul Plumacher says that the United States is in much favor, especially as the Venezuelan government, as never before, is now looking to the United States for guidance. He says the people of the country would prefer to trade with the United States. New York is but six days from the Venezuelan coast. The American steamship line has been one of the principal factors in building up trade on the coast.

THE A. P. A. FIGHT.

A Collision Imminent at Omaha—The Forces Organized.

(REGULAR ASSOCIATED PRESS REPORT.)

OMAHA (Neb.,) July 31.—The situation in Omaha over the effort of the A. P. A. to get control of the police force is hourly becoming more serious. Two police forces will be doing business in the city within twenty-four hours, the present force deriving authority from the present Police Commission, and a new force under authority of a police board to be appointed some time tonight under alleged authority of a new law which was passed by the last Legislature in effect at midnight. A collision is imminent.

The A. P. A's have organized and armed a police force to do their bidding. Walter Seeley, who was sent over the State by the A. P. A. combine to feel the pulse of the State militia and to find out if they would act in case they were called out by the Governor to suppress trouble in Omaha, returned tonight. He reports that the soldiers did not give him much encouragement, as they will neither resign nor refuse to fight if ordered into the field by the executive. His mission was to get resignations to be presented only in the event of a call to arms.

Church Howe says that Tom Majors has tendered his services to the A. P. A. to take command of the A. P. A. forces in Omaha on Thursday. Not to be behind his friend Majors, Howe has volunteered to assist Adjt. Gen. Barry.

The present Police Commission has given out their ultimatum on the situation as follows: "Believing the law passed by the last Legislature, depriving us of the offices to which we have been duly appointed by the Governor, who, under the constitution is alone clothed with executive functions, and, believing, furthermore, that the act by which the present board is proposed to be abolished is null and void, we deem it our duty to continue in the discharge of the functions vested in us by the charter under which the city of Omaha is governed."

LOW YEE SOON.

The Los Angeles Chinese Restaurant Proprietor Allowed to Land.

(REGULAR ASSOCIATED PRESS REPORT.)

WASHINGTON, July 31.—The Secretary of the Treasury has rendered an opinion in the case of Low Yee Soon, a Chinese person whose landing at San Francisco from the steamer Belgic, which arrived at that place on June 1 last, was refused by the collector. The applicant for admission claimed to be a merchant doing business in Los Angeles. It is ascertained that he is a proprietor of a restaurant there, and he claimed that a restaurant-keeper is a merchant within the purpose under the Act of 1893, which defines a merchant as a person who buys and sells merchandise at a fixed place of business. The applicant appealed from the decision of the collector and, pending the determination of the question, he was transferred to another vessel, where he has since been held in custody.

The solicitor in his opinion holds that the laws governing the admission of Chinese who are not laborers on presentation of the prescribed certificates or satisfactory proof of identity, do not restrict such admission to Chinese where the applicants are merchants, but that Chinese, except laborers who are lawfully in the United States, have the right to visit China or any other foreign country and return here on complying with the requirements of the statutes. The Secretary advised the collector at San Francisco that the department agrees with the decision of the collector, and that Low Yee Soon has been ordered admitted.

THE TONNAGE TAX.

Falling-off in Collections and in Entries of Vessels.

(REGULAR ASSOCIATED PRESS REPORT.)

WASHINGTON, July 31.—The tonnage-tax collection for the last fiscal year is shown by records of the Navigation Bureau to have been $522,234, as compared with $539,028 for the previous year. The number of entries of vessels on which the tax was paid was 11,970, compared with 12,340 for the previous year.

The decrease in receipts is mainly due to the new measurement law which has brought the American tonnage system into accord with that of the maritime world. British vessels paid $344,637 of the amount and Americans $69,316. Steam vessels paid $362,124, and sailing vessels $160,100. Receipts at New York were $187,051; Boston $48,831; Philadelphia $47,522; New Orleans $38,929; San Francisco $39,158. The tax goes to the Marine Hospital.

In Postal London there are now eleven district postoffices; 161 branch offices and 377 town sub-offices.

THE WOMAN—who takes the surest way to gain a beautiful color and a wholesome skin will not take the cosmetics, paints and powders which soon injure the skin. Sallow or wrinkled face, dull eyes and hollow cheeks, together with low spirits, follow the derangements, irregularities and weaknesses peculiar to the sex. All women require a tonic and nervine at some period of their lives. Whether suffering from nervousness, dizziness, faintness, displacement of womanly organs, catarrhal inflammation of the lining membranes, bearing-down sensations, or general debility, Dr. Pierce's Favorite Prescription reaches the origin of the trouble and corrects it. It's a medicine which was discovered and used by an eminent physician for many years in all cases of "female complaint," and those painful disorders that afflict womankind. If women are overworked, run-down, tired or sleepless, if they are irritable, morbid and suffer from back-ache, they should turn to the right means for a permanent *cure*. Dr. Pierce's Favorite Prescription fits just such cases, for it regulates and strengthens the special functions, builds up and invigorates the entire female system.

DISEASE OF WOMB.

MRS. WILSON.

MRS. CORA S. WILSON, of *Carlisle, Sullivan Co., Ind.*, writes: "I cannot say too much for Dr. Pierce's Favorite Prescription. I feel it my duty to say to all women who are suffering from any disease of the uterus that it is the best medicine on earth for them to use. I cannot praise it too highly for the good it did me. If any one doubts this, give them my name and address."

A pamphlet, containing a vast number of testimonials with reproduced photographs of those cured and giving full name and address of each, will be mailed to any address free; or, Dr. Pierce's large Treatise (168 pages) profusely illustrated with wood engravings and colored plates mailed post paid on receipt of 10 cents in stamps. Address, World's Dispensary Medical Association, Buffalo, N. Y.

REDLANDS.

REDANDS, July 31.—(Regular Correspondence.) The Young Woman's Christian Temperance Union held a regular meeting at the residence of Mrs. Inch, on Brookside avenue, Tuesday afternoon. A most excellent paper on the work of the "Ransom Home," Los Angeles, was read by Miss Kittie Whitney. Although the society has been organized but a few months, it is already a recognized power for good in the community.

REDLANDS BREVITIES.

Redlands lacks but a fraction of a car of having shipped fourteen cars of dried apricots this season, and besides there are eight and a half carloads on hand to be marketed later.

C. E. French and family have gone to the coast to enjoy the sea breeze for awhile.

John F. Richardson is spending a vacation at Del Mar.

Charles H. Wright of Throop Polytechnic Institute, Pasadena, was a Redlands visitor.

By purchase, the Redlands Facts' plant today pased from the hands of Howe & Durbin to that of Capt. William G. Moore, recently from Redding, Pa. The paper will be run under the firm name of Moore & Durbin, E. F. Howe retiring.

As the result of Judge Baker's ruling, Frank West is sentenced to seven and a half days' imprisonment in the City Jail for being drunk and disorderly.

S. H. Taggart leaves on a trip to San Diego on Friday.

PERUVIAN BITTERS

Are not a new remedy, but an old and valued medical discovery which has cured thousands of malaria, malarial fever, indigestion, weak and impaired stomach and lost energy.

The Perfect Tonic.

For sale by all druggists and dealers. Take no substitue.

HACK & CO., Sole Proprietors, San Francisco, Cal.

There Are Others

In our line of business but none so well equipped to fill your wants as we. Others have let their stocks run down, while we have made many recent purchases, and being late in the season, own these goods way under their real value. We are selling them accordingly. Notice our advertisement on page 10.

We still have some 50c ties for 25c.

London Clothing Co.,
HARRIS & FRANK, Props.
119 to 125 North Spring St.

J. O'Brien & Co. N. Spring St., near Temple. | J. O'Brien & Co. N. Spring st., near Temple. | J. O'Brien & Co. N. Spring St., near Temple. | J. O'Brien & Co. N. Spring St., near Temple.

THE CLOSING WEEK OF OUR

SEMI-ANNUAL SALE

We are using our best endeavors to notify through these columns our patrons and the public generally that these are the final days of the great sale, and, therefore, recommend all who are desirous of securing any of the choice bargains being offered to avail themselves of this rare opportunity without further hesitation, thus insuring a fair degree of shopping comfort that will be difficult to enjoy in the great rush on the

Closing Saturday.

Remnants

In Wash Dress Fabrics—where every imaginable style and color is represented—they are being closed out at less than half their original cost.

AT 65c EACH—White Bedspreads full size, Marseilles patterns and a good heavy weight; formerly sold for 90c; now closing out at, each..... 65c
A better grade at $1 each.

AT $1.25 EACH—Pillows, weight 3 pounds, live geese feathers; formerly sold for $1.65—now closing out at, each $1.25

AT $1 A PAIR—10-4 Blankets, in both white and gray, heavy soft and fleecy; formerly sold for $1.40—now closing out at, a pair $1.00

AT $2.50 A PAIR—10-4 White Wool Blankets, extra special value; formerly sold for $3.50—now closing out at $2.50

Buggy Robes.

A large lot of Buggy Robes, in linen and heavy Momie cloth—will be closed out at extraordinary Low prices.

AT 4c A YARD—27-inch Shirting Prints, first quality, fast colors; formerly sold at 6¼c—now closing out at 4c

AT 5c YARD—Indigo Blue Prints, heavy cloth, fast colors, in figures and stripes; formerly sold at 7½c—now closing out at, yard..... 5c

AT 5c YARD—Staple Gingham, 27 inches wide, good heavy material, fast colors, suitable for aprons and dresses; formerly sold at 7½c—now closing out at, yard..... 5c

AT 5c YARD—Outing Flannel, 28 inches wide, very heavy and soft finish; formerly sold at 8 1-3c—now closing out at 5c, a better grade at 6¼c, per yard 5c

AT 7½c YARD—Printed Batiste, 33 inches wide, in both light and dark colors, handsome neat designs, challie finish; formerly sold at 12½c—now closing out at, yard..... 7½c

AT 65c DOZEN — Heavy Cotton Towels, a good size, soft and of very absorbing qualities; formerly sold for 85c—now closing out at 65c dozen, or each 5½c

AT 12½c EACH—Huck Towels, size 18x36, warranted pure linen, washed ready for use; formerly sold for 16 2-3c—now closing out at, each..... 12½c

AT 25c YARD—Table Damask, 54 inches wide, in both bleached and cream, heavy and durable; formerly sold for 35c—now closing out at, yaru. 25c

AT 40c YARD—Table Damask, 60 inches wide, in both bleached and cream, warranted pure Irish linen, fine finish and handsome patterns; formerly sold for 60c—now closing out at, yard..... 40c

AT 50c YARD—Table Damask, 64 inches wide, in both bleached and cream, extra fine finish, close and heavy; formerly sold for 75c—now closing out at, yard..... 50c

Men's Balbriggan and Summer Weight Woolen Underwear.

AT 40c—Men's fine Egyptian Cotton Balbriggan Undershirts and Drawers, made with French collarettes, seamless finished seams, adjustable waistbands, in ecru shade only; formerly sold at 60c—will be closed out at, per garment..... 40c

AT 50c—Men's fine French Balbriggan Undershirts and Drawers, self finished, satin faced, made with double spliced seats in ecru, tan and silver gray shades, formerly retailed at 75c to $1, will be closed out at, per garment..... 50c

AT 75c—Men's medium weight silk finish Balbriggan Undershirts and Drawers, made with French collarettes, silk bindings, silk tapes and double spliced seats; formerly sold at $1 per garment—will be closed out at, per garment..... 75c

AT 75c—Men's medium weight, all wool Undershirts and Drawers, seamless finish, silk bound and spliced seats, in camel hair shade; formerly sold at $1 per garment—will be closed out at, per garment..... 75c

AT $1.35—Men's Undyed Sanitary Underwear, summer weight, warranted pure wool, medicated and thoroughly shrunk; formerly sold at $1.75 per garment—will be closed out at, per garment..... $1.35

Men's Outing and Dress Shirts.

AT 30c—Men's Cheviot Outing Shirts, made with deep yokes and cut full and long, in large assortment of striped and figured patterns; formerly sold at 35c and 50c—will be closed out at, each..... 30c

AT 45c—Men's Tennis Flannel and Heavy Twilled Cloth Outing Shirts, made with deep yokes, cut very full and long, in a large and select assortment of striped and figured patterns; formerly sold at 65c—will be closed out at, each..... 45c

AT 35c—Men's Unlaundered White Shirts, made of heavy muslin, with all linen bosoms and wrist bands, reinforced backs and fronts, felled seams and gusseted; formerly sold at 50c—will be closed out at 35c each, or 3 for..... 35c

AT 50c—Men's Fine French Twilled Cloth Outing Shirts, made with deep yokes, pearl buttons, cut full and 36 inches long, in a select assortment of neat striped and checked patterns, formerly sold at 75c—will be closed out at, each..... 50c

AT 65c—Men's Laundered Percale Outing Shirts, with attached collars and cuffs, well made and perfect fitting in a large variety of light and dark blue striped patterns; formerly sold at 75c and $1—will be closed out at, each..... 65c

Black Dress Goods.

AT 35c—French Armure, all-wool, 38 inches wide; formerly sold at 75c—now closing out at, per yard..... 35c

AT 40c—Novelties, all wool, 40 inches wide, in neat designs; formerly sold at 65c—now closing out at, per yard. 40c

AT 50c—English Soliel, all wool, 38 inches wide; formerly sold at 75c—now closing out at, per yard..... 50c

AT 60c—English Storm Serge, all wool, 52 inches wide and extra weight; formerly sold at $1—now closing out at, per yard..... 60c

AT $1—French Crepons, all wool, 40 inches wide and heavy wave effects; formerly sold at $1.50—now closing out at, per yard..... $1.00

Parasols, Ribbons, Etc.

Carriage Parasols, in gloria, taffeta brocade silks, black and colored, lined; former price $1—sale price..... 50c

Striped Surah Silk Parasols, former price $6.50—sale price..... $2.50

Figured, Striped and Plain Colors, Ruffled Parasols; former price $7 and $7.50—sale price..... $2.75

Striped Changeable Taffeta Silk Parasols; former price $5.75—sale price $2.50

All Silk Ribbons, No. 7; former price 15c—sale price..... 5c

Double faced Silk Ribbon, Nos. 5, 7 and 9; former price 15c, 20c and 25c—sale price..... 10c, 15c

Ladies' Fancy Tinsel Belts; former price 25c—sale price, each..... 10c

Black Novelty Beaded Gimp, 2½ inches wide; former price $1.50—sale price, per yard..... 50c

Children's Corset Waists, Hats and Caps.

Babies' Mull Caps, neatly tucked and edged with a full ruching; formerly sold for 35c—now closing out at, each 25c

Children's Sun Hats in pink, blue and white; formerly sold for 35c—now closing out at, each..... 25c

Children's all embroidered shirred Hats in plain white, pink and blue, a very dressy hat; formerly sold for $1—now closing out at, each..... 75c

Babies' Underwaists in both white and drab, made of two thicknesses of twilled cloth, with double bands around the waist and tape-fastened buttons; formerly sold for 35c—now closing out at, each..... 25c

Children's Corset Waists, well-corded, tape-fastened buttons and patent ring buckle for the hose supporters, in white and drab, suitable for children from 5 to 7 years of age; formerly sold for 65c—now closing out at, each..... 50c

Capes.

Ladies' and Children's Capes, made of Covert cloth, with double capes, these have an established reputation; formerly sold for $4—now closing out at..... $2.25

Ladies' Double Capes, made of Ladies' cloth, rolling collar of silk velvet, fastened with very pretty clasp. The success of these capes has been attained by superiority of quality; formerly sold for $7—now closing out at..... $4.00

Ladies' Capes, made of French Broadcloth; double cape, tailor-made, with velvet collar to match; formerly sold for $10.50—now closing out at. $6.00

Ladies' Capes, made of fine French Broadcloth, silk and braid embroidery, chiffon neck, ribbons to match, lined throughout with Japanese silk; formerly sold for $19.50—now closing out at..... $12.50

The Wonder of all the Sales..

The stock of the Nonpareil Cloak Company of Chicago closed out by the Parisian of Los Angeles at 20c on the dollar. The goods are here. $18,000 worth bought for $3600 spot cash. The like of this sale was never known on this Coast. Capes, Jackets, Skirts, Waists and Suits. Chicago's best, Chicago's newest at ONE-FIFTH Chicago's lowest prices.

THE VERY FLOOD GATES OF BARGAINS LET LOOSE.

$1000 will cheerfully be donated to any charitable institution if we can't back up to the very letter every claim we make. Don't miss this, the mightiest of all sales. History, no, not even fiction, can tell of a peer to this.

Ladies' Capes.

LOT 1— One hundred and twenty-four tan, black and navy Capes that Nonpareil sold for $2; sale price..... 49c

LOT 2— Two hundred and ten elegant Capes, made of fine, plain broadcloth in all shades; Nonpareil price $5..... $1.69

LOT 3— One hundred and eighteen fancy braided capes; all colors, beautiful goods; Nonpareil's price was $6.50 to $10..... $2.48

LOT 5— Ninety-two very stylish Capes, made of elegant materials, handsomely trimmed; Nonpareil's price was $15 to $18..... $4.89

LOT 6— Consists of 83 extremely beautiful Capes, exquisitely trimmed and braided; Nonpareil price was $18 and $20..... $6.98

LOT 7— Consists of 69 of the finest Cape the Nonpareil made;, beautifully trimmed, satin lined, very latest shapes; Nonpareil price was $22.50 to $30..... $8.98

LOT 8— Consists of but 26 of the highest grade Capes, all fresh from the foreign mode centers; Nonpareil had these marked to sell from $30 to $50; now they go..... 12.98

Ladies' Suits.

LOT 1— A very nobby Domet Blazer Suit, tailor-made, wide skirt; Nonpareil price $5..... 98c

LOT 2— A good, all-wool Serge Blazer Suit, full tailor-made, navy and black; Nonpareil price $9..... $3.98

LOT 3— A very swell lot of finest quality Eton Duck Suits, handsomely made; Nonpareil price $3.50..... $1.48

LOT 4— A beautiful lot of elegant Blazer Duck Suits; these are very choice goods; Nonpareil's price was $3..... 98c

LOT 5— An assortment of Red Duck Suits in reefer and blazer styles; Nonpareil price $5 and $6..... $1.19

LOT 7— Seventy-six French Pique Suits, box coats, large French sleeve and collar, the best the large store had, marked $7.50, $8.50; now go at..... $4.98

Jackets.

LOT 1— Elegant Jackets, all colors, latest style, Nonpareil price $5..... $1.49

LOT 2— One hundred and seventeen very swell Jackets, handsomely made; Nonpareil price $6.50 to $8.50..... $2.69

LOT 3— One hundred and six extremely handsome Jackets, all big sleeves, finest materials, all colors; Nonpareil price $10 to $15..... $3.98

LOT 1— Consists of about 36 School Jackets, dear to the eye, but cheap to the purse; sizes from 4 to 12 years, in all colors..... 69c

LOT 2— Fifty-seven Children's Jackets, all colors and sizes; Nonpareil sold many of them as high as $5; now..... $1.19

LOT 3— Twenty-nine elegant Jackets, they come in all sizes; a dozen different patterns; the price is the least considerable thing about 'em..... $1.89

Waists.

LOT 1— We have placed together all of the slightly soiled, somewhat mussed Waists; many of the $2 kind for.. 39c

LOT 2— A dozen different styles of Waists, black, black and blue and white, red and black, all of the $1 and $1.25 kind now for..... 69c

LOT 3— A most swell affair in a most choice variety of colors, with detachable collars and cuffs..... $1.09

LOT 4— Our best Waists, all of Nonpareil's best Waists, those that sold Saturday for $1.75, $2, $2.25 and $2.50, now any one..... $1.50

LOT 5— Eight dozen Duck Vests, very stylish, at almost the paper pattern price..... 49c

Waists and Skirts.

LOT 6— Sixty Crystal Silk elegantly made fancy Waists, sold by the Nonpareil at $5; will be sold at..... $1.98

LOT 7— Eighty-eight beautiful Taffeta Silk Waists, magnificent designs; sold by the Nonpareil at $10 each; away they got at..... $4.98

LOT 8— One hundred Pure Silk Natural Pongee Waists, Bishop sleeves, crush collar and bows; a Nonpareil $6.50 beauty for..... $2.98

LOT 1— Nearly 100 figured Skirts in light colors and weight, fully lined, well made and sold by the Nonpareil for $4.50 and $5; we sell them for..... $1.19

LOT 2— Two hundred and ten black figured and novelty Skirts, all lined, four yards wide, Nonpareil's price $5.75. $2.89

LOT 3— Sixty-seven very swell imported silk crepon Skirts, five yards wide, all lined, velvet binding at bottom, Nonpareil's price $13.50..... $6.98

No Mail Orders Will Receive Attention During This Sale Unless Accompanied By Cash.

THE PARISIAN CLOAK AND SUIT CO., 221 South Spring Street.

BEAUTIFUL "BACK EAST."

AS IT APPEARS THIS SUMMER TO A NATIVE SON.

Some Observations Relating to Business, Bloomers, Bicycles, Free Coinage, Trolley Parties, Shooting the Shooter and a Monument. Pertinent Points.

"Yes, I've had a two-months' trip this time and enjoyed it, as I always do my trips east, though they are not, as you know, taken solely for pleasure. But this time there was a peculiar satisfaction in going about the country and seeing everywhere such unmistakable signs of returning prosperity. In all lines of business the same gratifying revival is apparent, and an activity and confidence that are inspiring."

So spoke H. W. Frank, of the firm of Harris & Frank, to a group of friends who were crowding his office yesterday to welcome him back and admire his new clothes. Continuing, Mr. Frank said:

"More merchants have gone direct to the market this season than for many years past, and all of them are buying largely, with the expectation of a big fall trade. Woolen mills are working night and day, and many of them are refusing duplicate orders for goods, it being impossible to turn out more than they have already sold. All the staples of life are advancing in price, and it is the general conviction that times will continue to improve.

"As to the silver question, I can say, truthfully, that a '16-to-1' man is a hard individual to find in New York. There may be some there, but if so, I guess they are in retirement. At any rate, I didn't hear anything said about them. 'Free coinage' is a dead issue all over the East, and nobody that I met pretended to think that either of the old parties would indorse it, or even wanted them to do so.

"The bicycle? Oh, yes, the 'bike' is just as much in evidence there as it is here—rather more so, in fact. You see them everywhere. I was told there were 400 factories making them at present, and the demand was such that in some cases buyers had to wait from four to six weeks to get an order filled. All classes of people ride—old, young, male, female, sports, clergymen, Chinese. There are no exceptions on account of race, color or previous condition of prejudice. At Macy's they have a rink fixed up, bigger than the one in Hazard's Pavilion, and several teachers employed, and every purchaser of one dollar's worth of goods in the store gets a ticket, entitling him or her to one lesson in riding. It's a great scheme.

"The women wear bloomers, almost without exception, and it is clear to my mind that bloomers have come to stay. Cloth or canvas leggings are also a part of the approved costume. The men wear mainly Scotch-tweed suits, with caps to match, and 'Golf hose' of a loud Scotch-plaid pattern. I spent three days up in the Adirondack Mountains, around lakes Placid, Saranac and Savanac, a region I could say a good deal about if I had the time, and the 'bike' and its bizarre rider was as conspicuous there as elsewhere.

"But there's a brand-new thing in Philadelphia—a thing, mark you, that won't be long capturing the whole country, and especially this all-the-year-round land-of-sunshine of ours. Did you ever hear of a 'trolley party'? No? Well, a party of congenial souls get together and charter a car on one of the electric roads for whatever kind of a ride they may fancy. And then—but I'll tell that period belongs to them. It has the right-of-way and runs for nobody. The car will be gayly illuminated with incandescent lights of many colors, and perhaps decorated with evergreens and flowers, and the party will have with them eatables and drinkables and musical instruments, and there will be music and singing and no end of a jolly time. Crowds of people gather on the sidewalks to see a trolley party pass, and cheer them in the heartiest way imaginable.

"The great sport at Atlantic City, though, is 'shooting the shooter.' This is a species of toboggan slide, with a boat instead of a car, and with a plunge into and over the water as a wind-up. The spectators, at 10 cents a head, occupy raised seats on one side of a pool, which is about one hundred feet across, and the boats with their loads of scared and screaming occupants dive down an incline on the opposite side from an elevation of seventy-five feet or thereabouts, and go skipping across the water in a most thrilling fashion, but really without even wetting their passengers. It attracts thousands of people and apparently fascinates all but a very few. The feminine visitor says at first that she wouldn't try it for anything, but later on she will be riding and screaming till midnight—at 10 cents a ride—and all the king's horses and all the king's men can't get her away while the money holds out.

"I saw something in Rochester, N. Y., that rather puzzled me; perhaps you can give me some light on it. Rochester is a handsome town of 140,000 population, 25,000 of whom are engaged in the manufacture of men's and boys' clothing, and 20,000 in making shoes. Among the sights of Rochester are the Upper and Lower Genesee Falls and the Genesee River, which runs across the main business street of the city in such a manner that, standing on the street, you are not aware that a navigable stream is anywhere near you. Many years ago the river was bridged on a level with the street and the bridge paved like the street, so that now it has all the appearance of a regular street, and a stranger might cross it for days without suspecting that a river was below him.

"But this is another story. I was going to tell you about a monument I saw in the Rochester Cemetery. It is a granite shaft, fifty feet in height, with base of really grand proportions. It marks the spot where lies all that is mortal of Dr. Hartwell Carver, 'a descendant,' as it is stated, 'of John C. Carver, who came over in the Mayflower in 1620.' It was the other inscriptions, however, that interested me. They appear on three sides of the base, the Mayflower episode occupying the fourth. One reads: 'Here lies the remains of Dr. Hartwell Carver, the founder of the Pacific Railroad; died in his 86th year.' Another: 'He lived to achieve what for forty years before was to him a dream—the completion of the Pacific Railroad.' The third: 'Was the father of the Pacific Railway. With him originated the thought of connecting the Atlantic and Pacific by rail.'

"It does seem to me curious that I never heard of Dr. Carver before."

RUINED COMPLEXIONS.

More beautiful complexions are ruined by drinking impure water than from any other one cause. Puritas sparkling distilled water not only keeps a good complexion fresh and beautiful, but adds new beauties. Puritas to drink means health, bloom on the cheek. Five gallons 50 cents, delivered at your home. Order it of the Ice and Cold Storage Company. Telephone 228.

Coffee.

If you are a lover of good coffee, get it fresh-roasted, Mocha and Java daily, from our Giant coffee-roaster. Economic, No. 409 S. Broadway.

FOR MIRRORS or beveled plate-glass go to H. Raphael & Co., who are the manufacturers of them, and you will make a large saving. No. 340 South Spring street.

ENDED HIS TROUBLES.

ONE MORE VICTIM OF THE SUICIDAL MANIA.

John Goux, a Saloon-keeper, Put a Bullet Through His Brain—The Tragedy Due to Drink and Worry Over Money Matters.

The suicidal mania, which seems to be epidemic in this city, has claimed one more victim—an item now of almost daily occurrence.

John Goux, one of the proprietors of the Ramona bar, at No. 307 South Spring street, put an end to all his earthly troubles at 4:15 o'clock yesterday afternoon, by putting a bullet through his brain.

The tragedy occurred in one of the back rooms of the saloon, and was undoubtedly premeditated. Goux had been very despondent for the past few days, and drank heavily. Tuesday evening he asked a friend, Edward Kadel, a barber in the Stimson Block, to accompany him to his room at the Ramona Hotel. Kadel did so and slept with Goux, who complained of being very sick and unable to retain any food on his stomach. He told Kadel that if he had a gun he would shoot himself. The latter told him it was foolish to talk so, and thought he had dissuaded him from his purpose.

Goux was feeling better yesterday morning, and went to the barber shop to get shaved. Then he said he felt like taking a drink, and was advised by Kadel to take hot milk and try to hold it down. Goux went away, and that was the last seen of him by Kadel.

About 3 o'clock in the afternoon Goux went to his partner, Joe Laurin, and told him he had been to see a doctor, who said he was a very sick man. Goux took off his watch and diamond pin and ring, which he handed over to Laurin, remarking that he felt sure he was going to die, and he wished Laurin to see that his folks got his valuables. Laurin told him he was worth a dozen dead men yet, and shouldn't think of dying. He thought it was just as well, however, to put the valuables in the safe, as Goux was rather groggy and hardly in condition to take care of himself. Goux then went out, and Laurin shortly afterward left the saloon also, to attend to some legal business. While he was at his lawyer's office the tragedy occurred.

It appears that Goux returned to the saloon soon after Laurin went out, and, going into a cardroom at the rear, without saying a word to any one, closed the door and shot himself.

There were only a few people in the saloon when the report of the pistol was heard. The barkeeper was the first to rush to the cardroom to see what had happened. Pushing open the door he beheld poor Goux lying on the floor with blood and brains oozing out of an ugly wound in his right temple. He was already dead.

Officer McKenzie, who was on the opposite side of the street, was hastily summened and took charge of the body until the Coroner came.

As soon as the news of the tragedy reached the street, a large number of the dead man's friends and acquaintances flocked to the saloon, which was, however, promptly closed by the surviving partner on his return.

The Coroner sent the body to Garrett's undertaking rooms on North Main street, where an inquest will be held today. From letters found in Goux's room by the Coroner, he inferred that financial difficulties had something to do with Goux's despondency. It seems that a wholesale liquor house had been pressing him for money and had placed its claim in the hands of a lawyer.

Goux was about 36 years of age. He was a stout, healthy-looking man and his stomach derangement was probably due to drink, he having gone on periodical sprees. He came to this city from Santa Barbara, where his family is well known. One of his brothers is a wholesale liquor dealer in the Channel City.

Goux & Laurin opened the Ramona bar in February last, but the former, it is alleged, was about to withdraw from the firm. Worry over business troubles and real or imaginary ill-health seem to have been the cause of his rash act.

LETTERS TO THE TIMES.

Horace Greeley and the Women of Vermont on Female Suffrage.

LOS ANGELES, July 31, 1895.—(To the Editor of The Times:) It is very noticeable that the advocates of female suffrage are generally maiden ladies, or married couples who are childless. It is nearly forty years since the female suffragists nominated Horace Greeley for President. Mr. Greeley in declining the honor said that he published the doings of the (suffragist) ladies in the New York Tribune as news, just as he would other news, and not because he sanctioned, or much less, believed in them; that he had a wife and two daughters whom he thought more of than of all the other women in the world; that female suffrage was his pet horror, and if the time should ever come when they might vote, he wanted to get up and die. Of course the philosopher was dropped out of the ladies' books forever.

Shortly after this, Miss Susan B. Anthony, Mrs. Black, with Mr. Black as second, Mrs. Stanton and Rev. Henry Ward Beecher, who had been persuaded to join them, did the State of Vermont, lecturing in favor of female suffrage in all the prominent places. They were courteously received and everywhere respectfully listened to—Mr. Beecher was a great draw. The men then all said, "If the women want the ballot, let them have it." Soon after a State constitutional convention was held. It consisted of over five hundred delegates. One of its prominent features was the presentation of a formal petition, signed by over five thousand ladies, heads of families, requesting the convention not to give them the ballot, giving as reasons that they had all they could do to attend to their household duties and properly to bring up their children. They preferred that their fathers, husbands and brothers should do the politics. There was but one dissenting voice to the request.

The women of Vermont are from revolutionary stock and very patriotic. They belong to that class of whom Col. Gage, when his troops were fleeing for their lives to Boston on their return from destroying the stores at Lexington, said: "It is of no use to invade a country inhabited by such women." Vermonters are very chivalrous, and its women are too sensible not to appreciate the advantages of their position. An example of Vermont chivalry is here given: The late Gov. Peck, while journeying in the country one winter, espied an old lady chopping wood at a dilapidated house on the roadside. This was too much for the good-natured bachelor Governor. Tying his horse to the nearest tree, he stripped off his coat and chopped enough wood to last for several days. Then resuming his coat, he continued his journey.

M.

AN OLD-FASHIONED CLAM BAKE

At Santa Monica next Sunday, free to all. A repast for an epicure. Holders of Southern Pacific tickets are guests. We will run our usual thirty trains on fast time. Our timetable may be found in the paper. Southern Pacific's round trip, 50 cents.

SOUTH Field Wellington lump coal, $10 per ton, delivered to any part of the city. Banning Company, No. 222 South Spring street.

Boys—A good foundation is the main thing. Start right, get an education, and you'll succeed.

LOS ANGELES ACADEMY,

A PRIVATE BOARDING SCHOOL SECOND TO NONE IN THE WEST.

A Christian school that has for aims the fitting of students for the best colleges, and the preparation for the practical work of life of those who cannot go to college; in all students to awaken the moral and religious sense, to train the will, and to develop sturdy, manly character.

CITY SCHOLARS $4 PER MONTH.

Parent Pays $250 per year; WE DO THE REST

Delightfully located at western limits of city; advantage of country as well as city life. Particular attention to pupils who for any cause are behind in their studies. Two inclosed tennis courts, football and baseball grounds, bicycle cinder track. Good food and plenty of it, prepared under a mother's direction. Separate Dormitory for girls.

Fall term begins Sept. 12, 1895. Catalogue mailed upon application. Our representative will visit parents anywhere in California or Arizona, having possible pupils for the Academy.

Officers—Board of Trustees: Rev. Chas. Button, Pres.; Riverside, Cal. C. C. Boynton, Sec., Los Angeles, Cal.

Chas. Albert Wheat, B. L., Michigan, Principal.

Walter R. Wheat, Business Manager, P. O. Box 193, Los Angeles, Cal.

CHAMBER OF COMMERCE.

A Daily Mail is Wanted to and from Inyo.

The board of directors of the Chamber of Commerce met yesterday afternoon with Directors Cline, Forman, Jones, Klokke, Mullen, Patterson, Parsons, Slauson, Vetter present and President Patterson in the chair.

A request was presented from a number of citizens of Inyo county, asking the influence of the chamber in securing a daily mail between Inyo county and this city by way of Mojave. It was moved and carried that the Senators and Representatives be requested to use their best endeavors to secure such a mail.

It was decided that a committee be appointed to undertake the work of securing subscriptions for the Los Angeles county exhibit at the Atlanta Exposition as soon as it shall be known that the Supervisors of the county have made an appropriation.

The following were elected to membership in the chamber: M. L. Polaski, Crombie & Co.

THE POLICE COURT.

Juvenile Culprits are Sentenced for Their Evil Deeds.

In the Police Court yesterday, Guy Walker, the boy who threw watermelon rinds at Policeman Matuszkiewiz, was given a sentence of $5 or five days, with sentence suspended during good behavior. While Justice Owens was telling the boy that he would be lenient with him, considering that it was his first offense, the youthful defendant innocently contradicted him by stating that he had been up before Justice Morrison only a short time ago. This almost caused His Honor to change his mind, but inasmuch as the lad had already spent several days in jail, he sent him on his way rejoicing.

George Morris, a newsboy, was given a sentence of $10 or ten days for calling W. Epinette, another newsboy, a hayseed and pumpkin-roller, and winding up by giving him a thrashing.

Argument on John E. White's demurrer to three charges of malicious mischief was set for August 15.

The examination of Jennie Riley for assault with intent to murder was continued to August 2 at 3 p.m.

The examination of Harry O'Neil and J. H. Webb for robbery was also continued, and the complaint against them will probably be dismissed, as Wallace McCallum, the young man who claims to have been robbed by them, has failed to show up to prosecute them. All the satisfaction McCallum demanded on the night of the robbery was a chance to slug the robbers. The police could hardly restrain him from attacking the prisoners when they were brought to the station. It was stated yesterday that young McCallum has gone to Chicago, which accounts for his failure to come into court.

DEAD HORSE.

Abandoned Animals Cremated at the City's Expense.

By pleading guilty to the charge of cruelly abandoning a poor old sick horse, Alonzo Brecker, a horse dealer, saved $2.95. The animal which was found on San Pedro street a few days ago in a pitiable condition was shot by the Humane Officer to put it out of its misery. In such cases it is customary to hunt up the owner of the animal and make him defray the cost of removing and burying or cremating the carcass. When the owner cannot be found, the city must stand the expense, its contract price with Ramish & Marsh for the service being $4.95 per carcass.

In this instance the owner was unknown at the time and the city had to stand the expense of cremation. Later the Humane Society found out that Brecker was the owner and decided to make an example of him in order to discourage the practice of abandoning worn-out animals, which appears to be a common one.

Brecker was arrested yesterday and when arraigned in the Police Court promptly pleaded guilty, qualifying his plea, however, with the statement that he did not turn the animal out, but that it had broken loose and wandered away. Justice Owens fined him only $2. If the defendant had been made to pay the cost of disposing of the carcass, it would have cost him $4.95. He thus was a winner by $2.95.

The police records show that during the month of July thirty carcasses of mules and horses were reported, and in only five cases the owners defrayed the cost of cremation. This shows that the practice of turning worthless animals out to die and be buried at the city's expense is a common one.

ARE THE BEST

CIGARETTE SMOKERS

who care to pay a little more than the cost of ordinary trade cigarettes will find the

PET CIGARETTES SUPERIOR TO ALL OTHERS

Made from the highest cost Gold Leaf grown in Virginia, and are

ABSOLUTELY PURE

Take No Substitute..

Gail Borden Eagle Brand

CONDENSED MILK

Has always stood FIRST in the estimation of the American People. No other is "just as good." Best Infant Food.

The W. H. PERRY Lumber Mfg. Co's

LUMBER YARD AND PLANING MILL, Commercial street.

MAYNE IN LIMBO.

THE PRISONER BROUGHT FROM SAN DIEGO IN IRONS.

Being Unable to Give Bail He Goes to Jail—He Declines to Talk of His Troubles—Mrs. Mayne Faithful to Her Husband.

Constable J. H. Johnston returned from San Diego yesterday afternoon with his prisoner, Clifton E. Mayne, whom he arrested in that city Tuesday morning on the charge of rape. Mayne was taken at once into Justice Owens's court, where, after some delay while the regular police business was being disposed of, his time for arraignment was set for today at 3 p.m. Being unable to furnish $2000 bail, he was taken to the County Jail.

Reports from San Diego state Mayne passed a miserable night in the jail there. He begged hard to be allowed to remain outside under guard, but Constable Johnston would not take any chances.

"It is seldom that I put the irons

A "SNAP SHOT" AT MAYNE.

on a prisoner in transporting him," said Constable Johnston to a reporter yesterday afternoon, "but, owing to the gravity of the charge against Mayne, and knowing the troubled frame of mind he was in, I resolved to take no chances that would result in his getting away. I, therefore, handcuffed him after I got him aboard the train for Los Angeles, fearing that he might take desperate chances to escape."

Mayne's wife came up on the same train, riding in the chair car, while her husband was in the smoker with the officer. Mayne did not know she was aboard the train until he saw her get off at Los Angeles. She took a street-car and went to the Nadeau Hotel, where she declined to see visitors, sending word down by the bell boy that she was ill.

It is not denied that Mrs. Mayne had begun to gather material for a divorce previous to the filing of the rape charge against him, but it is alleged that she relented when she saw the trouble he was in and resolved to stand by him. After his arrest, it is asserted, Mayne said to her: "Now go on and get your divorce then you will be free from me," but she is quoted as having replied: "No, I did want a divorce, but now that you are in trouble, and I am your wife, I will stay so until we see how this trouble ends."

Mrs. Mayne is described as having been a trustful and devoted wife, and therefore feels the disgrace brought upon her husband deeply.

On advice of his attorneys, H. J. Stevens and J. L. Copeland, Mayne refuses to say anything to any one about his case. To reporters who sought to interview him he simply said: "I do not wish to be tried by the newspapers. The courts will do that."

Attorney Stevens, who was in the courtroom with Mayne, also refused to say anything about the case. He said it would be imprudent for him or his client to say anything at this time. The attorney simply hoped the public and press would withhold judgment till Mayne had had a chance to make his defense.

While waiting in court for the case to be set for arraignment, Mayne appeared very nervous. Part of the time he concealed his face behind his hand as though in deep thought, but this was probably done to baffle the Times artist, who was trying to sketch him.

The prisoner is by no means a dangerous-looking man. He is of slight build, about 5 feet 8 inches tall, hollow-cheeked and slightly bald, being, apparently, about 45 years of age. He wears no whiskers, but had several days' growth of beard on his face, which, added to his troubled and tired look. He was not communicative yesterday, as already stated, but is said to be a very engaging talker.

There is little doubt that Mayne is feeling very blue, although his attorneys say he will be able to explain matters to the satisfaction of the courts, and soon regain his liberty. Before leaving San Diego, he is reported to have said: "I have been in many tough scrapes, but this is the first time I have had the starch completely taken out of me."

CONFESSED TO HIS WIFE.

SAN DIEGO, July 31.—(Special Dispatch.) It is reported here that Clifton E. Mayne has made a full confession to his wife, admitting improper relations with the Shipton girls.

She accompanied Mayne to Los Angeles this morning, riding in a car apart from the prisoner. Mayne begged to be spared the humiliation of handcuffs, but the constable was obdurate.

Mayne has a divorced wife and two children in Wyoming, where it is said they have been in want. Mayne thought his first wife insufficiently polished after acquiring wealth. The present Mrs. Mayne was divorced from an ex-Confederate officer.

Marathon Lodge.

The members of Marathon Lodge, No. 182, Knights of Pythias, enjoyed a pleasant entertainment at Pythian Castle on Tuesday evening, and acknowledge themselves indebted to O. S. Ihrig, one of their number, who provided at his own expense the refreshments, while the members individually, and none were excused, contributed to the hours of pleasure in songs, speeches, recitations, jokes and yarns. All were unanimous in the wish that such events might come oftener, and regretted that the absent members should have missed so much. Past Chancellor George S. Adolph was master of ceremonies.

Caught by a Buzz Saw.

Fred Kase has always known that it is dangerous to "monkey" with a buzz saw, but his employment was such that he could not help exposing himself to the danger. While at work in a planing mill on San Pedro street yesterday morning he had nearly all the fingers of his right hand mangled, two being practically sawed off, and it is possible the remaining two will have to be amputated. Police Surgeon Bryant attended to the young man's injuries at the Receiving Hospital.

Another Flint.

Postoffice Inspector M. H. Flint, a resident of this city, is not the man now under investigation for inebriety and stuffing the mails. The charges are against Samuel Flint, superintendent of the railway mail service of San Francisco.

Read This!

We desire to inform the public that we are now offering the choice of 400 Summer Suits at the low price of

$10.00

many of which are worth $15.00, and every one of them a genuine bargain. Our object being to clear the way for our new Fall Stock now en route. We also offer extra values in Boys Suits for $2.50 in all wool goods. In fact, special prices now prevail in all departments, and you cannot afford to pass our windows without giving us, at least, a moments notice.

London Clothing Co.

119 to 125 N. Spring St. Harris & Frank, Props. 119 to 125 N. Spring St.

Cash Buyers. | J. M. HALE CO., 107-109 N. Spring st. | J. M. HALE CO., 107-109 N. Spring st. | Bargain Sellers.

Nothing Succeeds Like Success...

The Secret of Success Lies In Selling Good Goods Cheap.

And to this prime factor, more than to any other cause, we attribute the wonderful success of our many Bargain Sales. Selling at the lowest possible margin of profit only such goods will as bear the closest scrutiny, and at

"Prices that are Incontrovertible."

We will try to regulate our prices that they will stimulate an incentive to "buy and save" now. The values which are offered below for the balance of the week are worth the trouble of an examination. Specially Attractive Bargains Saturday Night.

J. M. Hale Company.

Domestic and Wash Goods.

At 5c yard—8 bales unbleached Canton Flannel, a very good quality and ordinarily sold for 7½c, we are selling now at..... 5c

At 5c yard—5000 yards Outing Flannels, a very nice line of colors and patterns, sold everywhere at 6¼c yard; our price now..... 5c

At 55c—100 white Bed Spreads, full 12¼ wide, Marseilles pattern and large enough for any double bed; excellent value at 90c; selling today..... 55c

At 8½c yd—Shantong Pongee, a beautiful summer dress fabric, in light and dark colors, pretty designs, and good value when sold at 12½c; reduced to close..... 8⅛c

At 4c yd—Bleached Crash Toweling, 72 pieces, nice soft finish and very absorbent, value 5c; selling now..... 4c

Table Linens, Napkins and Towels.

At 25c yd—A very fine quality of oil-boiled Turkey-red Table Damask, 60 inches wide and good value for 40c yd; price now is..... 25c

At 75c yd—If you're wanting a very fine quality of genuine German Damask, full 62 inches wide, beautiful patterns and the kind which usually sells at 90c a yard, ask to see our line at linen counter, selling this week..... 75c

At $1.25 doz—Think of this, a genuine Turkish Towel, bleached, double threaded, 15x35 inches, selling at..... $1.25

At $1.35 doz—50 dozen Bleached Napkins, very fine quality, 20 inches square, pretty, small figures and soft finish, reduced from $1.75; selling now, per dozen..... $1.35

Ladies' and Children's Wear.

At 50c—Ladies' Combination Suits, made of fine Maco cotton, fashion cut, full ribbed, and worth at all times $1 per suit; reduced to..... 50c

At 12½c—75 dozen Ladies' Vests, extra fine quality, low neck, sleeveless, shaped waist, good value at 25c; this line to close out..... 12½c

At 25c—35 dozen Ladies' fine Muslin Drawers, very neatly made and good value at 40c; reduced to..... 25c

At 40c—A good quality Summer Corset, well made and easy to wear, selling everywhere 50c; our price..... 40c

At 12½c—Ladies' plain white Lawn and Gingham Kitchen Aprons, nicely made, full length, worth 20c; selling now at actual cost of material..... 12½c

At 25c—60 dozen ladies' fast-black ribbed cotton Hose, high spliced heel, double soles..... 25c

At 12½c—Only a few dozen left of those fancy striped ladies Cotton Hose; reduced from 25c to..... 12½c

At 15c—50 dozen children's sanitary black ribbed Cotton Hose, a very nice quality, good value at 25c; selling..... 15c

At 25c—15 dozen infants' fast-black, stainless fine ribbed Cotton Hose; call for these, you may want 'em..... 25c

Ladies' Gowns—We have a few left of those beautiful muslin night dresses, a manufacturer's sample line, which we bought at 30c on the dollar; ask to see them; very, very cheap.

Men's Furnishings. 3 Big Bargains.

At 12½c—100 dozen Men's Fine Cotton Half Hose, high spliced heels and toes, regular 20c hose, reduced to..... 12½c

At 35c—Men's Unlaundered White Shirts, made of very heavy muslin, all linen bosoms and cuffs, reinforced back and front, and continuous strip, reduced from 50c to..... 35c

At 25c—50 dozen Men's Gray Mixed Underwear, a very nice garment and good value at 50c; reduced to..... 25c

At Our Notion Counter

Will be found all the latest wrinkles in Domestic Notions. We append a partial list.

Latest Curling Iron, no spring to burn out 10c

Hair Pins, assorted sizes and kinds..... 2½c

500 small size Curlers..... 5c

Writing Paper and Envelopes, 24 sheets... 10c

White Mountain Bouquet Soap..... 5c

Whalebone Casing..... 5c

Silk Gloves, all colors, reduced from 35c.. 19c

Ladies' Biarritz Gloves, real kid, white with black etching..... 90c

Maggioni Francesca Underwear, former price $2, now..... $1

NADEAU FURNITURE HALF PRICE 311-313 S. Main St.

"Use the means and Heaven will give you the blessing." Never neglect a useful article like SAPOLIO

Bathing Caps At C. LAUX CO.'S, 249 S. Spring street.

LOS ANGELES BICYCLE DEALERS.

BICYCLE Factory, fine repairing and enameling, Pacific Cycles, 618 South Broadway.

BICYCLE Shoes to order $3.50. L. A. Shoe Mfg. Co., 618 South Broadway.

SYRACUSE Crimson Rim Cycles. Will Knippenberg, 437 South Spring.

UNION Cycles, repairing, all kinds. Russell Mfg. Co., 145 West Fifth.

WAVERLY and Monarch Cycles. Renting. Risden & Sons, 228 West Fourth.

WINTON, Graves. Special fine renting wheels. Gibson Bros., 654 S. Spring.

BURKE BROS., March Cycles; Tandems etc., to rent. 436 South Spring.

VICTOR Cycles. Overman Wheel Co., Westminster Hotel Block.

FOR PERFECTION IN STYLE AND workmanship see KORN & KANTROWITZ, Tailors and Cutters, R. K. successor, 313 W. SECOND STREET.

D. D. WHITNEY & CO.

TRUNKS and TRAVELING BAGS M'f'g. and Re'p'g. 428 S. Spring st

LINES OF TRAVEL.

LOS ANGELES TERMINAL RAILWAY—
—In effect—
TUESDAY, JULY 9, 1895.

Leave Los Angeles for		Leave for Los Angeles
**6:55 am	Pasadena	**7:30 am
8:00 am	"	8:35 am
9:10 am	"	10:25 am
11:35 am	"	12:35 pm
**1:40 pm	"	4:45 pm
3:30 pm	"	5:40 pm
5:00 pm	"	
**7:45 pm	"	
9:10 am	Altadena	10:10 am
**1:40 pm	"	**2:40 pm
3:30 pm	"	4:25 pm
8:05 am	Glendale	8:57 am
12:35 pm	"	1:20 pm
5:20 pm	"	6:12 pm
Leave East San Pedro.		
9:05 am	Long Beach & San Pedro	7:00 am
1:05 pm	Long Beach & San Pedro	10:35 am
5:15 pm	Long Beach & San Pedro	4:00 pm
**8:00 am	Long Beach & San Pedro	***6:45 pm
14:35 pm	Long Beach & San Pedro	

RUBIO CANYON AND ECHO MOUNTAIN.
—Trains leave Los Angeles—
9:10 am—**1:40 pm—3:30 pm

Fine pavilion. New hotel. Grand scenery. Telescope and search-light.

*Daily except Sunday.
**Sunday only.
***Saturday and Sunday only.
†Saturday only.
All others daily.

Stages meet 9:00 a.m. train at Pasadena for Wilson's Peak, via new trail. Passengers leaving Los Angeles at 8:00 a.m. for Wilson's Peak can return on same day. Good hotel fare at $2 per day.

CATALINA ISLAND.

The Terminal Railway train at 1:05 p.m., daily except Sundays, makes close connection with steamer Hermosa for Catalina. Returning, arrives at Los Angeles 11:35 a.m. Saturdays three boats, leaving Los Angeles 9:05 a.m., 1:05 and 4:35 p.m. Sundays, leave Los Angeles 8:00 a.m., returning on arrival of steamer, 6:45 p.m.

City Ticket Office at A. B. Greenwald's cigar store, corner Second and Spring streets.

Depots east end First-st. and Downey-ave. bridges. General offices, First-st. depot.

T. B. BURNETT, General Manager.
W. WINCUP, Gen. Pass. Agt.

FOR ECHO MOUNTAIN, MT. LOWE AND THE PINES.

Take the Terminal train at 9:10 a.m. and 3:30 p.m. daily, making direct connections with Mt. Lowe Railway at Altadena Junction. Special train Sundays only at 1:40 p.m. for Echo Mountain.

Returning via Terminal Railway, leave Echo Mountain at 8:30 a.m. and 4 p.m. daily, with additional train at 2 p.m. Sundays only. (This car also makes daily connection with Lake avenue horse car for Pasadena.)

For the accomodation of those doing business in Los Angeles and Pasadena, special trips for summer, by way of the street railway connecting with trains on Santa Fe Railway at Olivewood Station, as follows: Leaving Echo Mountain at 7:15 a.m., reaching Pasadena at 8:30, Los Angeles at 8:55. Returning, leave La Grande Station, Los Angeles, at 5 p.m., arriving at Echo Mountain at 6:30, in time for dinner and evening entertainments.

PASADENA—The 1 p.m. Lake-avenue horse car makes daily connection with Mt. Lowe Railway for Echo Mountain and beyond.

Trunks and other baggage checked through same as on other roads.

LINES OF TRAVEL.

SOUTHERN PACIFIC COMPANY—
TIME-TABLE, JULY 15, 1895.
—Arcade Depot, Los Angeles.—

Leave for	DESTINATION.	Arr. from
3:00 pm	(San Fran., Sacramento,)	7:30 am
8:15 pm	(and East, via Ogden)	1:45 pm
8:15 pm	Portland, Or.	1:45 pm
8:45 am	El Paso and East.	1:00 pm
	(See foot note.)	
8:45 am	(Riverside, Redlands,)	9:50 am
10:10 am	(San Bernardino)	1:00 pm
3:15 pm	(and)	4:42 pm
4:45 pm	(Colton)	6:50 pm
8:45 am	Pomona	8:44 am
10:10 am	"	9:50 am
3:15 pm	and	1:00 pm
4:45 pm	"	4:42 pm
6:25 pm	Ontario	6:50 pm
8:45 am	Chino	8:44 am
4:45 pm	"	9:50 am
6:25 pm	"	6:50 pm
†9:02 am	Monrovia	8:34 am
*2:25 pm	"	*1:38 pm
5:15 pm	"	4:20 pm
8:10 am	Santa Barbara	1:48 pm
3:00 pm	"	10:10 pm
9:40 am	Santa Ana	3:44 am
*2:00 pm	and	*1:00 pm
5:10 pm	Whittier	4:29 pm
5:10 pm	Tustin	3:44 am
9:15 am	Long Beach	8:21 am
†12:00 am	"	
1:55 pm	and	11:15 am
5:02 pm	"	4:32 pm
**8:45 am	San Pedro	**7:15 pm
	San Pedro	11:45 pm
**8:00 am	Santa Monica	7:50 am
**8:30 am	"	8:50 am
9:05 am	"	**9:10 am
**9:35 am	"	**10:56 am
9:55 am	"	**12:00 m
**10:30 am	"	12:13 pm
**1:00 pm	"	**3:30 pm
1:10 pm	"	**4:00 pm
**1:30 pm	"	4:40 pm
**4:10 pm	"	**5:00 pm
**4:40 pm	"	5:43 pm
5:15 pm	"	**5:45 pm
6:25 pm	"	**6:30 pm
**7:40 pm	"	**7:00 pm
**10:10 pm	"	**9:30 pm
9:05 am	Soldiers' Home	12:13 pm
6:25 pm	"	5:43 pm
**8:00 am	Port Los Angeles	12:13 pm
9:05 am	"	4:10 pm
**9:35 am	"	
9:55 am	"	5:43 pm
**10:30 am	"	**5:00 pm
1:10 pm	"	
*2:30 am	Chatsworth Park	*5:00 pm

Chatsworth Park—Leave from and arrive at River Station (San Fernando st.) only.
*Sundays excepted. **Sundays only. †Saturdays only.
N. B.—The train leaving Arcade Depot for Redlands, Riverside, San Bernardino, etc., at 4:45 p.m. and the train arriving from those points at 9:50 a.m. are fast limited trains and make no stops between Naud Junction, Los Angeles, and Pomona, except at Alhambra and Monte.

SANTA CATALINA ISLAND.
Connecting with Wilmington Transportation Company's Ocean Excursion Steamers.

Leave for	ARCADE DEPOT.	Arr. from
1:55 pm	Monday	11:15 am
1:55 pm	Tuesday	11:15 am
1:55 pm	Wednesday	11:15 am
1:55 pm	Thursday	11:15 am
1:55 pm	Friday	11:15 am
10:00 am	Saturday	11:15 am
1:55 pm	"	
5:03 pm	"	
8:45 am	Sunday	7:20 pm
5:03 pm	"	

General Passenger Office, 129 S. Spring st.

SOUTHERN CALIFORNIA RAILWAY.

Trains leave and arrive at La Grande Station as follows:

Trains via Pasadena arrive at Downey-ave. station 7 min. earlier westbound and leave 7 min. later eastbound.

CHICAGO LIMITED.
Through to Denver, Kansas City, Chicago, St. Louis and East.
Leaves 5:00 pm—Arrives 9:50 am

OVERLAND EXPRESS.
Through to Denver, Kansas City, Chicago, St. Louis and East.
Leaves 7:00 am—Arrives 6:30 pm

SAN DIEGO TRAINS.
Leave 8:15 am, 4:25 pm
Arrive 1:20 pm, 6:45 pm

SAN BERNARDINO, REDLANDS AND HIGHLANDS LOOP.
P—Leave 7:00 am, 9:00 am, 4:45 pm, 5:00 pm
O—Leave *11:15 am, 4:25 pm
P—Arrive 9:50 am, 9:55 am, *1:00 pm, 6:30 pm
O—Arrive 10:15 am, C-6:45 pm

RIVERSIDE AND COLTON TRAINS.
P—Leave 7:00 am, 9:00 am, 4:45 pm
O—Leave *11:15 am, 4:25 pm
P—Arrive *1:00 pm, 6:30 pm
O—Arrive 10:15 am, 6:45 pm

MONROVIA, AZUSA AND INTERMEDIATE.
Leave 9:00 am, 1:25 pm, 5:00 pm, *5:30 pm, *6:30 pm, **6:15 pm
Arrive *7:35 am, 8:55 am, 9:50 am, *1:00 pm, 3:55 pm, 6:30 pm

PASADENA TRAINS.
Leave 7:00 am, 9:00 am, 1:25 pm, 4:45 pm, 5:00 pm, *5:30 pm, *6:30 pm, **6:15 pm
Arrive *7:35 am, 8:55 am, 9:50 am, 9:55 am, *1:00 pm, 3:55 pm, 6:30 pm

ANAHEIM AND SANTA ANA TRAINS.
Leave 8:15 am, *2:00 pm, 4:25 pm
Arrive 8:48 am, 1:20 pm, 6:45 pm

REDONDO BEACH TRAINS.
Leave 9:00 am, 10:00 am, 1:20 pm, 5:25 pm
****1:00 pm
Arrive 8:39 am, 11:50 am, 4:40 pm, 6:10 pm
****10:46 pm

SANTA MONICA AND OCEAN PARK TRAINS.
Leave 9:00 am, 10:00 am, 1:20 pm, 5:25 pm
****1:00 pm
Arrive 8:39 am, 11:50 am, 4:40 pm, 6:10 pm
****10:46 pm

SANTA CATALINA ISLAND TRAINS.
Leave *1:00 pm—Arrive *11:33 am

SAN JACINTO AND TEMECULA TRAINS.
P—Leave *9:00 am O-*11:15 am
P—Arrive *1:00 pm

ESCONDIDO TRAINS.
Leave *8:15 am, ****4:25 pm
P—Arrive *1:20 pm, ****6:45 pm

P—Via Pasadena; O—via Orange; C—daily except Sunday from Highland Loop; D—Sunday only from Highland Loop; *Daily except Sunday; **Sunday only; ***Saturday and Monday only; ****Saturday only; all other trains daily.

For rates, sleeping-car reservations, etc., call on or address R. W. McGEE, City Passenger and Ticket Agent, 129 North Spring st. and La Grande Station.

REDONDO RAILWAY COMPANY—
Special Summer Time-card No. 14.
In Effect May 20, 1895.
Los Angeles Depot, corner Grand avenue and Jefferson street.

Leave Los Angeles for Redondo.		Leave Redondo for Los Angeles.
9:05 am	Daily	7:20 am
1:25 pm	"	10:45 am
5:45 pm	"	1:30 pm
8:10 am	Sundays only	6:45 am
10:45 am	"	9:35 am
7:00 pm	"	8:45 pm

Take Grand-avenue cable or Main-street and Agricultural Park cars.

PACIFIC COAST STEAMSHIP COMPANY—
GOODALL, PERKINS & CO.,
General Agents, San Francisco.

Steamers leave Port Los Angeles and Redondo for San Diego August 1, 5, 9, 13, 17, 21, 25, 29, September 1, 5. Cars to connect leave Santa Fe depot at 10 a.m.

For San Francisco, Port Harford and Santa Barbara, August 3, 7, 11, 15, 19, 23, 27, 31, September 4, 8. Cars to connect with steamer at Redondo leave Santa Fe depot at 10 a.m. or Redondo Railroad depot at 9 a.m. Cars to connect with steamer at Port Los Angeles leave S. P. Co.'s depot, Fifth st., at 3:10 p.m.

Steamers leave San Pedro and East San Pedro for San Francisco and way ports August 4, 8, 12, 16, 20, 24, 28, September 1, 5. Cars to connect with these steamers leave S. P. Co.'s depot, Fifth st., at 5 p.m., or L. A. Terminal depot at 5:15 p.m.

The company reserves the right to change steamers or their days of sailing.

W. PARRIS, Agent,
123½ W. Third st., Los Angeles, Cal.

OCEANIC S.S. CO.
(Spreckels' Line.)

S.S. Australia to Honolulu only, Aug 10 and 27th. S.S. Mariposa for Sydney via Honolulu, Apia, Auckland, Aug. 20th.

Tickets to China, Japan and Round-the-World. HUGH B. RICE, Agt., 127½ W. Second st., L. A.

LEGAL.

Notice to Contractors.

BIDS WILL BE RECEIVED AT THE OFfice of H. Ridgeway, architect, Pasadena, Cal., until August 7, at 8 p.m., for the erection of a two-story residence, to be situated on South Madison ave., Pasadena, for Mr. O. C. Brown, owner. Building to be completed on or before 40 days from date of filing contract.

SOUTHERN CALIFORNIA NEWS

PASADENA.

THE CITY ASSESSMENT LIST AS AN OBJECT LESSON.

Increased Property Valuations—The Record of One A. W. Hall—Attached a Young Blood's Lot—The Railroad Surveyors in Switzer's Canyon.

PASADENA, July 31.—(Regular Correspondence.) From time to time mention has been made of the substantial prosperity of Pasadena, its improvements in building, and its increased facilities for business, and as a confirmation of these statements, the city assessment list offers valuable evidence. It is not merely that it is necessary for the city to raise a larger sum of money than last year that has caused an augmented valuation of the property in the town, but the fact that Pasadena has been to all intents and purposes brought nearer to Los Angeles by the building of the electric road, and that the larger number of business buildings erected in the central portion of the town has caused a positive increase in the value of realty, proportionate to its proximity to the most highly-improved portion of the town. While the increase in valuation does not apply to improvements, it is due to them, and property-owners reap the benefit of this official fixing of the value of their realty. From Marengo to Fair Oaks, on Colorado street, the valuation is $25 per foot more than last year; from Marengo to Moline, $10; on West Colorado to the foot of the hill, $5 more, and from that to Orange Grove avenue, $15 higher. Of the streets running north and south Orange Grove avenue realty is assessed at the greatest increase, the amount being $10, and Grand avenue comes next with an increase of $8. On other streets running parallel with the main thoroughfares north and south and east and west, the increase is from 50 cents upwards. Pasadena has a smaller delinquent tax list than any other town of its size in the United States, and, though there may be some dissatisfaction with the present assessment, it is not thought that it will be general. The Board of Equalization will sit Monday, August 12, the Trustees acting in that capacity.

HALL'S RECORD.

A. W. Hall is somewhat in the position of the man who wanted the law on a fellow who called him a liar and proved his assertion, and it is thought that the community will suffer from him no more forever. He has been generally branded as a "jaw-smith," and this afternoon the Star publishes a long list of his delinquencies duly certified. They include the securing of money under false pretenses, the uttering of a bogus check, repudiation by the G.A.R., forgery of names to petitions and other matters of that sort. It is also stated that Hall is either Mike Flannigan or else an officer of the army has prevaricated. Among other things that Hall is accused of, is that of being the most pestiferous man in every community in which he has lived, and anxious as he is to be eminent, this record will probably satisfy him. Since the newspapers have been devoting some of their space to Mr. Hall, he has not been seen so frequently on the streets as before neither has his voice been heard so loudly vaunting his "patriotism." He claims Congressman James McLachlan as his staunch friend, and makes great capital out of what the gentleman intends to do for him. He actually succeeded in getting Mr. McLachlan and Gen. Campbell to come to Pasadena some weeks ago to speak on patriotism, on which occasion he "boomed" himself under their sheltering wings, certainly without their connivance. What representations he made to them has not been learned, but Pasadena understood thoroughly that they had been "worked" and there was sympathy for them.

PASADENA BREVITIES.

It is stated that a party of Terminal surveyors are busy in Switzer's Canyon, and there are rumors that this presages an intention to push the Salt Lake road to an early completion. The party of surveyors that left this place some time ago with the avowed intention of a search for water may have a more important mission still, and it is hinted that they too, are searching for a feasible way across the mountains for the Salt Lake road. Messrs. Burnett and Wineup are at present in the mountains, and it may be that they have gone to note progress.

A merry party of Los Angeles and Pasadena people leave tomorrow to go into camp at White's Landing where spacious tents have been spread and a steam yacht procured for their entertainment. B. F. Sincoe is chief manager of the expedition and among Pasadenans in the party are: Mrs. J. H. Merriam, Mrs. A. W. Morgan, Miss Bertha Morgan, Miss Verna Fish, Miss Carrie Fish and Miss Myrtle Camper.

North Raymond avenue has been steadily coming to the front for some time in the matter of the erection of handsome houses, and now it is said that another fine residence will probably be built on that street. Benjamin Jarvis has just closed the purchase of Mr. Rowan's lot, 75x200 feet, paying $1400 for the piece, and will build upon it. It is said that W. G. Benedict and Son made the sale.

Parlin is still among the odorous memories of the past, and though he was seen in Monrovia at 5 o'clock Tuesday evening, he has not been seen here at all since he so cleverly eluded arrest. It is thought that he will be unable to go very far on account of the lack of money, unless he joins the brake-beam fraternity, and the officers think that he will eventually be captured.

C. E. Brooks, of the firm of McDonald & Brooks, has served an attachment on a lot on Orange Grove avenue, which is the property of Michael H. Ward, the gay young blood, who has figured in a lawsuit recently in San Francisco. The attachment was for money that Ward borrowed of Mr. Brooks.

The telephone line to Camp Martin, Mt. Wilson, was completed this afternoon, and is in working order. Its construction has taken some weeks, and the convenience will be greatly appreciated by the people on the mountain, as well as by their friends in the valley.

Tomorrow, Nash Bros., the wide-awake cash grocers, give away 1000 puzzles, and offer a prize of $5 in cash to the one who first hands in a correct solution. All you have to do to get one is to buy 25 cents' worth of groceries.

Prof. and Mrs. C. E. Tebbetts entertained twenty-five of their friends on Tuesday evening in honor of the sixteenth anniversary of their wedding day.

It is now stated that it is not likely that the Southern Pacific road will begin its regular service until September 1, as it is the intention of the company to wait until they have their depot completed before beginning the running of regular trains. The foundation for their depot is being built in a very substantial manner, and the base for a long covered platform is being erected.

Dr. Ward B. Rowland was accidentally inoculated some time ago on the hand, and now has a beautiful "vaccination" right where the edge of his cuff rubs it and reminds him of his immunity from smallpox.

The electric road has been notified to attend to the removal of its tracks between Columbia street and Fair Oaks avenue, and the notice specifies that the matter must be attended to at once.

The Juvenile Temple, I. O. G. T., will hold a basket picnic Thursday at Devil's Gate, meeting at G. A. R. Hall, and going in carriages to that pleasant spot.

Frank Polley and Clifford Wood have returned from Catalina. C. C. Brown will leave Pasadena Thursday for a few days' visit at Santa Monica.

Mrs. Almira Smith of North Raymond avenue expects to leave in a few days for the East, her destination being New York.

Robert Strong will go to Camp Martin on Thursday for a month's stay.

Mrs. Nellie Richards departed for Lincoln, Neb., today.

SANTA MONICA.

Old Soldiers in aNew Camp—Other Local Mention.

SANTA MONICA, July 31.—(Regular Correspondence.) Yesterday at the Spiritualists' camp here was Old Soldiers' day, and the forenoon and afternoon sessions were given more especially to the veterans from the Soldiers' Home, half a hundred of whom were present and participated in the exercises. A noon dinner was served to the visitors by the association. In the evening Prof. Loveland was the speaker, and the tests were by Dr. Schlessenger. This forenoon the conference was led by Dr. Cooley. It is now contemplated not to close the meeting at the original date specified, but to continue it for some time longer.

One solitary boat graced the wharf here today, the Alcatras, whose load of ties being discharged, the boat cleared for the north, leaving the pier to the breeze and fishers.

The Good Templars here elected officers Tuesday evening, the following being chosen for the principal places: Mrs. Frankie M. Taft, C. T.; Pearl Hart, V. T.; Mrs. Ida Nelson, secretary; George Gray, financial secretary; Bert Bassett, treasurer; Pearl Elliott, marshal.

The examination of John C. Crouse for the stabing affray here on Sunday was not held today, on account of Gordon's condition. While it is not considered dangerous the wound was nevertheless so painful that Dr. Hasse advised against his attempting to appear against his assailant. The date for hearing is now fixed for Friday.

Robert C. Gillis has been appointed administrator of the estate of Oswald Richter, recently deceased.

Rev. and Mrs. de Kay will on Friday evening of this week open their home on the corner of Fifth and Nevada for a social, for which a pleasant programme has been arranged.

J. B. Lankershim, Los Angeles, joined his wife at the Arcadia here last evening, and will try the contrast of Santa Monica's coolness with the heat of Alaska, which he has recently left.

The Presbyterians entertained at their church last evening under title of a Mother Goose social. The children predominated the programme, as a matter of course, and also predominated at the charity box, for each tot brought an offering of a penny for its every year, nicely done up in a silk sack. The evening was pleasantly concluded.

M. A. Lane of the Chicago Evening Post, who is touring the Southern Coast, has returned to the Arcadia for another breath of peerless Santa Monica ozone.

POMONA.

POMONA, July 31.—(Regular Correspondence.) The report as to price of prunes now offered hereabouts puts the ruling figure at 4 cents per pound, with a probable raise to 4½ cents.

Donald Pratt has left Pomona for Grand Island, Neb., where he will fill a lucrative clerkship in the railroad shops—the one formerly held by his invalid father.

The following party of friends have arranged to visit San Diego: Mrs. M. Baldwin Kirkland, Mrs. E. P. Bartlett, Mrs. F. D. Cogswell, Misses Lula Myers, Gertrude Groom, Maria F. and Georgia Eells, and Messrs. W. Bartlett, Charles Eells and Ed E. Baldwin.

Miss Martha Mulolly of Los Angeles is visiting her grandmother in this city.

Among the new residences just started this week in Pomona are noticed one on Third street, between Louisa and Gibbs, by W. P. Gould, another by T. B. Atkinson, on Second street, west of Parcell's; and the other on the Lathrop tract, by W. H. Macey, all to be neat litle five or six-room cottages.

Robert Winter has gone to Evanston, Ill., on business. He intends building on the property just bought, corner of Seventh and Main streets, on his return.

George A. Hall and wife have gone to San Francisco until September.

Howard A. Broughton, W. H. Goodrich and wife, R. F. House and wife, A. C. Abbott and wife, are among those who have planned a season at Catalina during August.

Mrs. Edward B. Tufts (nee Edith Gilman) is at her old home from Los Angeles for a short season.

E. E. Armour and wife are home from Santa Barbara.

George C. Henry will go to United States of Colombia in South America in about six weeks, to engage in banana-raising there with two former Pomona men, C. L. and M. A. Snyder. He believes there is large profit in the business. The Snyders have made a fortune in banana-growing.

A MOONLIGHT EXCURSION THROUGH FAIRLAND.

Every moonlight night from Echo Mountain House to "The Pines," over the grandest scenery on the face of the earth. Road now in operation three miles beyond Echo Mountain, and takes in the magnificent Los Flores Canyon, Garden of the Gods, Cape of Good Hope, Millard Canyon, Oak Grove, Grand Canyon and The Pines. Fare over this grandest of all scenic routes, half-rate to over-night and permanent guests of Echo Mountain House. See Mt. Lowe Railway time-table, this paper.

U. S. HOTEL, rooms $2 per week and up.

A TREAT. Ferris hams and bacon are delicious. H. Jevne, grocer, agent.

"JESSE MOORE" whiskies are unexcelled for purity and quality.

DEATH RECORD.

JONES—At Long Beach, July 30, Ben Hanby Jones, aged 6 months, son of Frederick and Minnie Jones.

MOURNING hats and bonnets rented. No charge to customers. Zobel's, 219 S. Spring.

A FULL LINE of lunch goods can be had at H. Jevne's.

DO YOU DRINK? If so, try Magnolia mineral water. H. Jevne, agent.

ORANGE COUNTY.

A GOOD ROADS CLUB TO BE ORGANIZED IN SANTA ANA.

That Big Damage Suit Won By the Railroad—The First Hobo—Prosperity at Fullerton—News Notes and Personals of Interest.

SANTA ANA, July 31.—(Regular Correspondence.) Good roads will attract people from far and near. Orange county has good, natural roads, but it wants better ones, and from the way the people are moving in the matter, it looks as if this county could yet, in the not far distant future, boast of the finest public roadways in the State of California.

City Surveyor Finley, who is an excellent judge of a good road, is interesting himself in the matter in a manner that is, indeed, commendable. He was out today for a few minutes with the following call, to which he secured a number of signers in a very short space of time. The call is self-explanatory. Here it is:

"All persons who are interested in obtaining better roads throughout Orange county are requested to meet at the City Hall in Santa Ana, Saturday evening next, at 8 o'clock for the purpose of organizing a good-road club, and taking such action as may be thought best, looking to the bettering of our highways."

The members of the G.A.R. and their families, together with a few invited friends, had a regular housewarming at the new G.A.R. Hall on East Fourth street this (Wednesday) evening, the occasion being the formal dedication of the new hall.

THE YAEGER DAMAGE CASE.

The damage case of $30,000, entitled Jacob Yaeger vs. the Southern California Railway Company, was concluded today (Wednesday,) in Judge Towner's court, the arguments of the attorneys closing during the forenoon.

At 12:20 p.m. the judge had finished charging the jury, and that body of men filed into private compartments for mature deliberation.

The jury brought in a verdict at 8 o'clock this evening for the defendant. The verdict was a decided victory for the Santa Fe people. The case has been occupying Judge Towner's court for the past ten days. The result is somewhat of a surprise to the public.

ENTERPRISE AT FULLERTON.

According to the Fullerton Tribune there is quite a possibility of a fine flow of artesian water being obtained in the hills just back of town. In a recent issue appears the following paragraph: "A few months ago the Union Oil Company bored a well 1400 feet deep up in the hills. So far it has proved a failure, but yet may be worth something. Mr. Sansanina is tunneling the hill and expects to reach the well in two weeks. The tunnel, which is now 350 feet long, will tap the well 100 feet below the top, and it is thought a large flow of artesian water will be obtained. The water raises 1375 feet in the well. If Mr. Sansanina is successful in this undertaking he will have a water supply sufficient to irrigate a large body of land."

THE FIRST HOBO OF THE SEASON.

It is yet a little early for the "hobo" season, but notwithstanding this fact a genuine, bona fide knight of the road dropped into town early Tuesday morning and proceeded at once to beg himself into comfortable feeling, so far as the supplying of the inner man with the choicest particles of food and tempting "booze" are concerned. He did not proceed far, however, until Constable Bob Graham pounced down upon him, and he now languishes in the County Jail serving out a ten-days' sentence for vagrancy, which he received from Justice of the Peace Huntington's court. The fellow's name is Kelly and he is an old-timer, although he is quite young in years. He was in Santa Ana last winter, at which time he served a short sentence in the County Jail. The fellow says that people up North talk about Southern California being a very hot place in summer time; he thinks it has an ideal summer climate.

By the time the rush comes this winter it is expected that the Supervisors will have a big rock pile ready for them that all may be given an opportunity to earn their way and to lay up a little pin money besides, if they so desire.

ORANGE COUNTY BREVITIES.

The entertainment at Spurgeon's Hall Tuesday evening, given under the auspices of the Young People's Society of Christian Endeavor, was a pronounced success in every way. Rhe Lorraine and Elwin Barlowe were well received and their efforts to entertain as well as instruct were heartily appreciated. Mrs. J. G. Scarborough assisted in the musical portion of the programme and her renditions, as usual, were greatly enjoyed.

The young Taylor boy who was arrested several days ago for stealing a revolver from a neighbor, was today committed to the reform school. As yet, however, Judge Towner has not decided whether he will send him to Whittier or Ione.

An entertainment is being arranged to be given at Laguna Beach next Saturday evening. It is of a musical and literary nature. A number of ladies and gentlemen from Riverside and Santa Ana will participate.

David Nichols of Alamitos has returned from a visit of several months with friends and relatives in Ohio. Mr. Nichols is sure he found no section of the East where he would rather live than Orange county.

A movement is on foot in Santa Ana to set apart a portion of West street for the speeding of horses, and where the wheelmen will be permitted to "scorch" to their heart's content.

Deputy County Clerk W. A. Beckett and family and Mrs. Tichenal, all of Santa Ana, returned today (Wednesday) from an outing at San Juan Hot Springs.

The Postal Telegraph Company, now located in the Brunswick Hotel, will move its office in a few days to its old location in the Moesser Block.

The Santa Fe Railroad Company is building a large new warehouse at San Juan Capistrano. The structure is being made of rock and lime.

John McFadden and family of Santa Ana departed Tuesday for Bear Valley to be absent on a camping trip for a few weeks.

Miss Lulu Howe of Santa Ana will leave in a few days for Mills Seminary at Oakland to attend school the coming year.

The Executive Committee of the Silver League will meet in Frank Ey's office, Santa Ana, next Friday evening.

The Misses Rosa Boyd and Jean Humphreys have returned from a very pleasant outing at Laguna Beach.

Miss Sallie Peabody, assistant postmistress, has returned from a pleasant week's outing in Trabuca Canyon.

Born to Rev. and Mrs. J. T. Hopkins of Santa Ana, Saturday, July 27, a son.

Mrs. M. K. Flint of Los Angeles is in Santa Ana visiting friends for a few days.

SANTA BARBARA COUNTY.

Another Daily Newspaper in Prospect—Spanish Entertainment.

SANTA BARBARA, July 31.—(Regular Correspondence.) This city is shortly to be dignified by the addition of another newspaper. Santa Barbara will then have three dailies and three weeklies, many papers for a town of its size. The new paper will be a six-column evening publication, and will be known as the Daily News. George P. Tebbets, formerly owner of the Independent of this city, will be business manager and Frank Sands will be the editor. The new daily will see light as soon as the compositors can set the type.

SPANISH TERTULIA.

On Tuesday the Woman's Club tendered their attractive parlors to Mrs. Phipps and her advanced Spanish classes, consisting of Senoras Basters, Fowler, Iverson, Parke, Jorge Edwards, Arturo Edwards, Lawton, Hale, Senoritas Edwards, Eddy, Austin, Hawley, Redington, Douglas, Bond, Chamberlain, Chauncey, Vaughan, McCurday, Nora and Luisa Gorham, Sidebotham, Alcock, Senores Jobling and Evans. A charming afternoon was spent in Spanish games, conversation, music and so forth, giving evidence of the rapid advancement of Mrs. Phipps's pupils under the Guin system. Miss Bond played a very pretty piano solo in a very finished manner. Prof. Antonio Cuyás of Los Angeles entertained the assembly with the recitation of an Oriental poem and the telling of a number of amusing anecdotes. The invited guests were: Senora Dodge of Montecito, Senoritas Moore, Juanita and Trinidad Gandara, Loetita Phipps, Alice Stevens, Senores Antonio Cuyas, Dr. Cunnane, Vail, Summers and Hawley.

SANTA BARBARA BREVITIES.

Henry Penry has brought suit against the city of Santa Barbara to recover $5000 occasioned by the city lowering the grade on De la Vina and Isley streets, thereby causing Penry's property to be from four to nine feet above the grade. Mr. Penry objects to the elevation of his residence against his wishes, hence this suit.

Messrs. Charles Hunt, S. Loomis, A. A. Oglesby, Charles Stoddard, G. A. Franklin, A. Edwards and Frank Frediani, who have been camping on the San Marcos ranch for the past two weeks, have returned to this bailiwick. These gentlemen report that they killed six deer and caught an innumerable quantity of fish.

The grocery store of F. J. Pertica is in the hands of the Sheriff, Louisa M. A. Hall having begun an attachment suit to recover the sum of $1000 loaned to Pertica.

An informal hop was given at the Arlington Hotel Tuesday night.

Monroe Brooks, a colored individual, was sentenced to the County Jail Tuesday by the Police Judge for having purloined a pair of pants and a razor belonging to persons stopping at his cabin. Brooks will be Sheriff Hicks's guest for the next 120 days.

About two hundred and sixty of the excursionists still remain in the city. Many of them will spend the month of August in Santa Barbara. There are indications that there will be many visitors here next month, the hotels being in receipt of letters of inquiries about accommodations.

E. L. Paddock, J. W. Armstrong, San Francisco; G. F. Smith and wife, are recent arrivals at the Arlington.

Late arrivals at the Commercial are: W. B. Ash, C. Renard, George H. Busch, Los Angeles; George Borchard, San Francisco.

The following-named persons are registered at the New Morris: Mrs. D. P. Hatch, Bruce Hatch, Charles A. Croman, Los Angeles; A. G. Edmondson, Verdi, Cal.; J. Luter, Ventura; Mrs. J. J. Quinn, Santa Ynez.

SAN DIEGO COUNTY.

People Surprised at the Stories About Mayne—Notes.

SAN DIEGO, July 31.—(Regular Correspondence.) The horrible details of the criminal charge against Clifton E. Mayne, printed in The Times of yesterday, were reprinted in the local papers today. Mayne's arrest upon a charge of this nature surprises every one. Although he was regarded as a man of no scruples whatever regarding trickery in money matters, he was supposed to be a model man in his personal habits, and social relations. His wife, even in the face of the present serious charge, is working for her husband's welfare most zealously, and has the sincere sympathy of many estimable people. Mayne's daughter is one of the brightest-minded, scholarly young girls in the city. It seems incomprehensible to people cognizant of the home surroundings of Mayne in this city that he should be led to commit a crime in which detection was almost certain, and which drags the family so loyal to him, before the public in a most painful manner. Constable Johnston took Mayne to Los Angeles this morning, the prisoner spending Tuesday night in the County Jail.

William E. Curtis, late chief of the Bureau of American Republics, writes to the Chicago Record from Japan: "Mr. Kaneko, the vice-Minister of Agriculture, informs me that A. H. Butler of San Francisco had suggested an arrangement with the Santa Fe Railroad at San Diego, and with the new Tehuantepec Railroad of Mexico, and it is believed that the latter will ultimately be carried through for the purpose of bringing cotton and iron from Galveston and other gulf ports to Japan by way of the isthmus."

The Police Commissioners met on Tuesday. As Mayor Carlson claimed that Chief of Police Brenning's election was illegal because the hour of the election was 2 instead of 3 o'clock, the Commissioners elected Brenning a second time, and again the boy Mayor's efforts to obstruct public business have been frustrated.

The Chamber of Commerce appoints a committee to consider preparing an exhibit for the Mexican International Exposition.

Reports from Lower California tell of three murders recently. The men involved were, all greasers.

A petition is in circulation praying President Cleveland to reinstate Prof. George Davidson of the coast survey.

Prof. C. H. Meeker has been made principal of the Escondido High School.

The City Fathers will listen to arguments on August 10 as to why telephone rates should not be reduced.

Building permits were issued on Tuesday for three new residences.

The purchase of lots at Eighth and D streets by Mrs. George Fuller for $7000 is for the purpose of building thereon flats or cottages.

Judge George Puterbaugh is slowly recovering from a severe attack of quinsy.

THE MAN-YACHT.

His first appearance next Sunday, when he will undertake the extraordinary feat of swimming-sailing from Mammoth Wharf to North Beach Bath-house. The steamer Cottis will act as convoy. Excursionists may accompany judges and enjoy a trip on the bay. Fare, 25 cents per passenger. We are going to run thirty trains again. Our time-table is in the paper. Southern Pacific's round trip, 50 cents.

SOMETHING NEW. Try Wheatlet for breakfast. H. Jevne, grocer, agent.

SAN BERNARDINO COUNTY.

FIXING UP THE SCHOOL BUILDINGS FOR NEXT YEAR.

Arranging Water Tolls for the Rialto Irrigation District—To Rebuild the Arrowhead Hotel—A Sample of Glass-sand—Personal Notes.

SAN BERNARDINO, July 31.—(Regular Correspondence.) A committee of the Board of Education, consisting of Dr. T. J. Colliver and W. A. Vale, have been giving their attention to putting the school buildings of the city in proper shape for the reopening in the fall and are making a number of needful improvements. The sewerage of the First-street school is being improved by putting in larger pipes, and at the Fourth street, one of the large rooms is being divided by a partition so as to accommodate an additional class. Everything will be in first-class order for the opening in September.

While making the investigations for the sewerage improvements at the First-street school the committee made a discovery of 500 school desks stored away worth from $1500 to $2000. The only trouble with them was that they were ink-stained. They are now in the hands of the carpenters and are being fitted up for use. The present board has no knowledge of the circumstances under which these seats were retired from active service and new ones purchased to take their places.

THE ARROWHEAD HOTEL.

The owners of the Arrowhead Springs Hotel expect to receive the last insurance payment on their property which was destroyed by fire July 4, this week. Then the plans for rebuilding as previously outlined in The Times will be pushed. The new structure, which will be larger, more modern and built chiefly of stone, will be located further down the mountain slope so that the water from the hot springs can be introduced for bathing purposes, but they will also be used for heating the building during winter. It is hoped to have a portion at least of the new structure ready to open by January 1. Another enterprise directly connected with this is an electric road from Arrowhead Station in the northern suburbs of the city to the springs. The company has ample water power to generate the electricity for this purpose—the old hotel had its own electric plant. There is talk of putting in this line at once so as to utilize it for transporting building material for the hotel.

SAN BERNARDINO BREVITIES.

A meeting of the stockholders of the Rialto Irrigation District was held in the office at Bloomington, Tuesday night, to take some action looking toward providing for the running expense of the district. This had become necessary, especially in view of the fact that bonds are below par, and the meeting was well attended. B. A. Rice was elected chairman, and Harry Craig, secretary. It was voted that a toll of 2 cents per inch be charged for twelve hours' run by day and 1½ cents per inch for twelve hours by night. It is thought that this will provide for the expenses. A committee to look after the outlay was appointed from each precinct as follows: First, G. B. Oliver; Second, C. H. Bohannon; Third, G. H. Wheeler; Fourth, B. A. Rice; Fifth, W. H. Weston.

City Trustee Frith is agitating the proposition to cancel the present city water contract with A. G. Hubbard and develop its own water-bearing ground. Mr. Frith is confident that an ample and better supply can be secured at a fraction of the present cost. He says that the courts have held that one board can not make a contract that is binding upon its successors and that the board can without difficulty avoid the contract with Mr. Hubbard.

A sample of glass sand, white pure silica, taken from a deposit not far from this city, has been sent to the Los Angeles Chamber of Commerce, in response to a call from parties desiring to establish a glass factory in Southern California, and along with other samples has been sent East for testing. The deposit is said to be large, and the quality appears to be all that is desired.

Colton is to vote upon the question of the establishment of a high school. The necessary petition has been filed with County Superintendent of Schools Miss Maggie Mogean, and August 19 has been fixed as the date of the special election required by law. It is thought that the people of Colton are practically unanimous for the establishment of the school.

A big strike is reported in the Morongo King mine. A seven-foot vein of ore has been encountered from which thirty tons have been milled, yielding nearly $4000. Judge Campbell, the principal owner of the property, is at the mine.

Dr. A. Thompson, county physician, has eight of the inmates of the County Hospital in camp at the old toll gate in Devil's Canyon. The doctor believes they are being benefited by the outing. They are certainly enjoying it.

Mrs. Dr. R. A. McDonald of Los Angeles is going to erect a brick block on her property at the corner of E and Court streets, opposite the postoffice and the new Courthouse.

George Brazelton, accompanied by his mother and family, and Miss Nording have been spending a week at Bear Valley.

A marriage license was issued this afternoon for Martin Murrey Levering and Nettie Davis, both of Los Angeles.

Judge A. Brunson left for the mountains last evening, to be absent a month on a hunting expedition.

City Clerk Foy and Lafayette Parrish are home from a hunting and fishing expedition to Bear Valley.

County Treasurer Truman Runs and family have returned from a visit to Santa Barbara.

Mrs. C. H. Tyler and family have returned from an outing at Fleming's Mill.

Mrs. E. E. Rowell and son are spending the heated term at Little Bear Valley.

"PALACE IN THE SKIES"

Is the new term for "Echo Mountain House." Mt. Lowe Railway connects this house with the Terminal and Santa Fe trains. See Mt. Lowe Railway time-table, this paper.

VAPOR STOVE.

Every woman is interested in the "Quick Meal," as it saves time and hard work, and assures economy where waste is greatest, the cook's fire. For sale by Cass & Smurr Stove Co., Nos. 224 and 226 South Spring street.

Smith's Dandruff Pomade.

The finest dressing for the hair. Produces vigorous growth, cleanses the scalp and cures dandruff, and gives that appearance of softness, abundance and beauty so much desired. Your druggist keeps it. Sale & Son, No. 220 South Spring street.

A HOT-AIR FURNACE,

Adapted to this climate, cheap, self-cleaning, durable, economical. Three hundred city references. Sold on approval. F. B. Browne, No. 214 South Spring street.

FOR a good table claret try our Sonoma Zinfandel, 90c per gallon. J. Vache & Co., Commercial and Alameda. Tel. 248.

RIVERSIDE.

L. H. Davison Admits He is Wanted in Iowa.

RIVERSIDE, July 13.—(Regular Correspondence.) L. H. Davison, who has been representing himself as Frank E. Kimball in this community since last February, and who was arrested by the officers here yesterday forenoon on the supposition that he was the man wanted at Sidney, Iowa, for having killed a man there last September, has acknowledged that he is the one wanted. He claims to have committed the act in self-defense. He says that he and a man going by the name of Snow, but whose real name was Donley, were traveling together trading horses, and that Donley had traded off one of his (Davison's) horses and received $10 and a revolver therefor, and that he reported having only $5. A dispute aver the other $5 brought hot words, and Donley started toward him and struck at him with an axe, cutting his finger. Davison pulled a revolver and shot him twice, his revolver refusing to go off any more, and he then took a board and killed Donley. Another telegram has been received from the officers in Iowa to hold Davison until they come after him.

RIVERSIDE BREVITIES.

J. J. Hewitt has returned from his Eastern trip, accompanied by a sister, Miss Cordelia Cook, who will spend several months in Riverside. Mrs. Hewitt and the girls are still visiting in Pennsylvania, and will remain during the summer.

B. W. Handy is up from Laguna Beach for a few days.

T. R. Wallace and family, recent arrivals from St. Paul, Neb., are in Riverside, to make it their home. Mr. Wallace is a brother of Mrs. Lyman Evans of this city, and will become a partner in the law firm of Collier & Evans. The local paper of St. Paul speaks very flatteringly of Mr. Wallace's ability as a lawyer, and highly of his character as a citizen.

Col. J. T. Ritchey of the Arlington Hotel has returned from Los Angeles, where he left Mrs. Ritchey, her sister, Miss Williams, and the children. After spending a few days in Los Angeles, Mrs. Ritchey and the family will go down to Hotel del Coronado for a few weeks' stay.

E. B. Stuart of the Santa Fe is in Los Angeles on business connected with his office here.

Dr. Gill was a few days ago called to reduce a fracture of the left arm of a little six-year-old boy of J. Heap, the blacksmith. The little fellow fell from a swing.

It is reported in this city that Miguel Estudillo, formerly of this city, is sick with yellow fever at the City of Mexico.

Charles C. Buffington, foreman of the Riverside Heights Packing-house for the past season, has accepted a position in Los Angeles, where he will have charge of a large lemon-curing establishment.

It is understood there will be a musical entertainment in the new pavilion at Laguna Beach next Saturday evening, in which a number of Riverside musicians will take part.

Mrs. John A. Wilbur and daughter are stopping at Newport Beach.

The ladies of the Christian Church will give a lawn social Friday evening of this week at the home of Mrs. Oscar Ford, corner of South Date and Grove streets.

Miss Carrie Schmitker of Los Angeles, sister of J. J. Schmitker of this city, returns home today, after a pleasant week at the home of her brother.

Among those off for Long Beach tomorrow are Mrs. Silas Masters, Mrs. J. L. Hooper and family, Mrs. Comingore and Miss Celia Wilbur. It is a matter of speculation whether Long Beach or Laguna is getting the greater number of Riversiders this summer.

Miss Bertha Wilbur goes to Pasadena Saturday for another stay of a few days, and while there will continue her studies in music under Herr Becker of Los Angeles.

George W. Deane and wife, who were burned out last Sunday evening at No. 361 Bandini avenue, are staying with G. W. Friend, No. 374 on the same street, where they will remain while rebuilding on the burned district.

E. S. Moulton and family, No. 183 Magnolia avenue, are away for Laguna Beach.

H. F. Norcross of San Diego was in the city today, making arrangements for the special second excursion to Coronado August 3 over the Santa Fe.

Rev. M. C. Dotten, rector of All Saints Episcopal Church, this city, started east on his vacation of six weeks Tuesday. Mrs. Dotten and family will spend the summer at Delmar.

D. A. Correll's many friends in this city will be pleased to learn that he is meeting with great success with his stereopticon views of Southern California, and Riverside county in particular, which are being displayed by him throughout the Eastern States. He writes to his son in this city that the people are going wild, not so much over his exhibit, as with a desire to go to Southern California. He thinks there would be a regular hegira of Buckeyes for Riverside county if they could get away.

C. E. Grapewine of San Jose, who has been in Riverside for some time in the interest of a patent washing-machine, for the manufacture of which he is arranging to form a company, lost all his wearing apparel and other luggage in the destruction by fire Sunday evening of the home of George W. Deane on Bandini avenue.

MARINE PYROTECHNICS AT CATALINA.

Next Saturday night. One of the grandest displays ever witnessed, Sugar Loaf in eruption. Brilliant illumination of Avalon Harbor and incoming steamer Hermosa. You save fifty minutes time by taking the Southern Pacific Saturday three trains, Sunday two, other days one. Our time-table is in this paper.

In Her 93d Year.

Probably the oldest person living in San Diego is Mrs. Angeline Nearpass, who is now in her ninety-third year. She was recently cured of the worst cough she has had in twenty years by Tip Top Cough Syrup, and gave a testimonial to that effect. Tip Top can be purchased at any drug store for 50c a bottle. Every bottle is guaranteed to give satisfaction.

PAINE'S CELERY COMPOUND MAKES PEOPLE WELL.

Cuticura

FOR THE HAIR and SKIN

A warm shampoo with Cuticura Soap, and a single application of Cuticura, the great Skin Cure, clear the scalp and hair of crusts, scales, and dandruff, allay itching, soothe irritation, stimulate the hair follicles, and nourish the roots, thus producing Luxuriant Hair, with a clean, wholesome scalp, when all else fails.

Sold throughout the world. POTTER DRUG & CHEM. CORP., Sole Props., Boston, U. S. A.

Ghirardelli's Cocoa

A BEVERAGE, A TONIC, A FOOD all in one. It is known to be the best of all by far.

Try it as a real nerve tonic and stimulant Try it in the morning, at noon or at night time. It is always good.

Cocoa

The Animal Extracts.

Cerebrine, Extract of the brain of the ox. for Nervous Prostration, Insomnia, etc.

Cardine, Extract of the Heart for functional weakness of the heart.

Meduline, Extract of the Spinal Cord, for Locomotor Ataxia.

Testine, For Premature Decay.

Ovarine, For Diseases of Women.

Thyroidine, For Eczema and Impurities of the Blood.

Dose 5 Drops, Price $1.25

COLUMBIA CHEMICAL CO., Washington, D.C.

Send for Book.

Agents—Wholesale by F. W. Braun & Co., 401 N. Main st.; retail by H. M. Sale & Son, 202S Spring st.

MEN

The Celebrated Specialists of the Los Angeles Medical and Surgical Institute Treat and Cure

Throat and Lung Troubles, Catarrh, Asthma, Bronchitis, Nervous, Chronic and Special Diseases of Men and Women.

Our new method of treatment supplies vigor, vitality and manhood. Cures guaranteed or no pay. Twenty years in Los Angeles.

LOS ANGELES Medical and Surgical Institute, Corner Fourth and Broadway, Pirtle Block, Room s 16 and 17.

Hours—9 to 5, 7 to 8; Sunday, 10 to 1 Calls made in city or county.

"CUPIDENE,"

The great life-giver cures general and nervous debility and all diseases wearing on the body and mind. $1.00 a box, six for $5. For sale at OFF & VAUGHN, Fourth and Spring St., Los Angeles, Cal.

LOS ANGELES INCUBATORS and BROODERS. Are the best. See them before buying.

POULTRY SUPPLIES—Bone Cutters, Alfalfa Cutters, Shell Grinders, Spray Pumps, Caponizing Sets, Drinking Fountains, Poultry Books, etc. Catalogues free. JOHN D. MERCER, 117 E. Second st.

FOR Poland Rock Water Address Bartholomew & Co. 218 West First St. Telephone, 1101.

PIONEER TRUCK COMPANY

No. 3 Market street. Piano, Furniture and Safe Moving; baggage and freight delivered promptly to address. Telephone 157.

The Spanish Dispensary Co.

Treats all CHRONIC DISEASES of MEN and WOMEN.

NO CURE NO PAY. CONSULTATION FREE.

229 W. First St. Rooms 4, 5 and 6. Los Angeles, Cal.

CITY BRIEFS.

RETIRED MERCHANTS' CHORUS.

We don't want to do any business,
But by jingo when we do
We'll spend our money in printer's ink
And spend it freely, too.
—(Printer's Ink.

Spiritualist camp-meeting at Santa Monica. Santa Fe trains land you on the grounds. Trains leave at 9 a.m., 10 a.m., 1:20 p.m., 5:25 p.m. Saturday evening special at 7 p.m.; returning, Saturday special leaves the beach at 10 o'clock.

Mr. Samish of San Francisco, the well-known china decorator, has opened his studio with Meyberg Bros., Nos. 134-140 South Main street, and is now prepared to give lessons in the latest styles.

All-day meeting, Gospel Tabernacle, August 2, Forresters Hall, No. 107½ North Main street, 10 a.m. and 2 p.m. Staff Captain Thomas and S. I. Merrill will take part.

Tickets for Coronado Beach excursion, Saturday, are now on sale at Santa Fe office, No. 129 North Spring street.

Terminal Island. The pavilion and bathhouse are open for the season. Fish dinners, fine bathing, boating and sailing.

Catalina Island—Fast time and close connections, via Terminal Railway. See time tables in this paper.

The Grand View Hotel, Catalina, has become very popular. Everything nice at reasonable prices.

Breakfast, cantaloupe or berries, two eggs, rolls and coffee, 25 cents. Hollenbeck Cafe.

Snowflake bread, fresh every hour, at the Model Steam Bakery, No. 410 South Spring.

Koster's Cafe, No. 140 South Spring street, is this time of the year the place.

Kregelo & Bresee, funeral directors, corner Sixth and Broadway. Tel. 243.

Dr. McClellan removed to Bryne Block.

Buy Barden's shoes. Free shines daily.

Dr. Minnie Wells, 2341 Thompson st.

Dr. Parker, dentist, 431½ S. Spring.

Telegrams for the following persons are at the Western Union Telegraph Company's office in this city: Thomas J. Kirk, Prof. M. H. Carlton, Hon. E. S. Ives, T. A. Whiting.

The Angel City Athletic Club will have a house warming at its new club rooms, No. 135 South Main street this evening, to which handsome invitations have been issued. A grand athletic entertainment is promised.

The funeral of the late Erastus Adams was conducted at the home of his old friend, Mr. Blewett, on Vermont avenue, near Vernon avenue, yesterday afternoon at 2 o'clock. The Rev. W. W. Tinker conducted the services.

General Superintendent C. S. Mason of the Pacific Gospel Union will return from his vacation August 3. Mr. Mason has been studying mission work in Washington and New York city, and he intends to push the work here on all lines.

Arthur B. Thomas, the well-known prescription clerk at Sale's, and A. W. Ellington, recently of Redlands, have bought Beckwith's drug store and will conduct it in partnership. Mr. Thomas's many friends here will wish him much good fortune in his new move.

Hollenbeck Park in Boyle Heights is rapidly assuming a cultivated and artistic aspect. Though the water in the curving pond is rather green in color, there seems to be no offensive odor arising therefrom, and the smooth lawns and blossoming flower-beds make the little park very attractive.

PERSONALS.

Mr. and Mrs. J. H. Harris of Chicago are at the Nadeau.

Mrs. S. E. Adams of San Francisco is domiciled at the Hollenbeck.

Mrs. S. C. Winchester of The Needles is registered at the Nadeau.

Miss Nellie N. Bechtel of Cincinnati, O., is quartered at the Hollenbeck.

J. M. Moline, a prominent business man from Yuma, arrived here yesterday.

J. T. Rader, an elder brother of Mayor Frank Rader, arrived in this city yesterday.

Capt. Isaac Polhamus, owner of the Colorado River steamers, left for home yesterday.

Hon. A. Frank, Probate Judge of Yuma county, Ariz., arrived in the city yesterday.

F. H. Gardner and wife of Detroit, Mich., are among the guests at the Westminster.

James T. Dubois, wife and two sons of Washington, D. C., are among the Hollenbeck guests.

Mr. and Mrs. Peter Soder, James W. Soder and Lizzie A. Soder of Kansas City are at the Nadeau.

Miss Lang, accompanied by Miss Le Van, two city school teachers, left yesterday for a trip to Alaska.

Dr. George Whasher, after a two months' absence among friends in the East, has returned to the city.

George B. Winchester, a well-known Arizonan, who is sojourning at Santa Monica, was a visitor here Tuesday.

Clarence J. Rice and wife of Santa Paula are visiting their cousin, Mrs. Frank Rice of East Twenty-third street.

The many friends of Mrs. A. M. Hall will regret to learn of the sudden death in Paris of her sister, Mrs. Edward House, formerly of Pittsburgh, Pa.

Slipped Up.

A little affair occurred within a few blocks of the postoffice yesterday evening that has no doubt ere this caused a certain well-known business man, a pater familias and deacon of a church to repent bitterly of his folly. The deacon, so the story goes, and it is well authenticated except as to names, under an assumed name, addressed amorous epistles to a certain young lady of his acquaintance. She felt offended the notes and turned them over to a young man who was keeping company with her. He encouraged her to answer the letters, and they had a great deal of fun over the correspondence. When the unknown correspondent made an appointment to meet her at the postoffice yesterday evening, she kept it. So did her lover and her big brother. All three were thunderstruck when they saw who the gay masquerader was. The young lady, however, walked away with him, the young men keeping in the background till they reached a secluded place; then they came forward, and the lover proceeded to mop the earth with the old man. In the encounter the deacon's nose was broken, but it will probably be healed up long before he gets through explaining satisfactorily how it happened to his friends and family.

Princess Maude, the youngest daughter of the Prince of Wales, wears a monocle in her eye whenever she appears in public.

COUPON.

This will entitle the bearer to one copy of "Gathered Jewels of Song," upon presentation at our office and the payment of 25 cents. One hundred and sixty pages of choice, popular songs, with music. Price, 2 cents. THE TIMES.

Times Bldg., First and Broadway.

Highest of all in Leavening Power.—Latest U. S. Gov't Report

Royal Baking Powder

ABSOLUTELY PURE

IN SOCIAL SPHERES.

The Young People's Magnolia Club held a very enjoyable meeting last evening in the club hall at No. 110 Geary street. An interesting programme was rendered by Misses Edith Zone, Gertrude Kennedy and Gertrude Lindsay, and Messrs. Charles Pleasance, Alfred Sittle, Harry Hartford, George Carson, James Rhoda and Leslie Swift. After the serving of refreshments the remainder of the evening was devoted to dancing and playing games.

THE BOATING FETE.

The Y.W.C.A. boating fete tomorrow evening at Westlake Park will be a delightful affair. The chaperones for the occasion will be as follows: Mmes. Z. D. Mathuss, W. C. Patterson, Rose Bullard, Dr. Elizabeth Follansbee, Mmes. A. E. Pomeroy, R. H. F. Variel, C. D. Willard, J. J. Akin, J. W. Whittington, W. F. Jacobs, C. H. Whitman, Clarence Hall, F. B. Colver, Henry Harris, Z. L. Parmelee, F. J. Cressey, S. S. Salisbury, Mrs. Dr. H. G. Brainerd, Mmes. Margaret Hughes, Amelia Green, C. A. Baskerville, A. M. Cleveland and C. E. Day.

NOTES AND PERSONALS.

The Misses Bloomfield, who are the guests of their aunt, Mrs. J. H. F. Peck, will go down to Corodano Saturday.

The Misses Marix will go over next week to Catalina.

Mrs. S. S. Salisbury and children will leave for Coronado Saturday.

Mrs. H. G. Brainerd and Mrs. E. R. Brainerd, with their families, are going today to Santa Monica, where they will occupy the Marshall cottage for a month.

Misses Atta and Lillie Rains started Tuesday for San Francisco, where they will make a visit of a month or six weeks.

The Assistance League will meet at the residence of Mrs. F. N. Thompson, corner Twenty-third and Scarff streets, next Saturday.

Miss Cowen of Stanford, the fiancee of Guy Cochran, is visiting his parents.

Miss Coasy is the guest of Miss Braley, and will spend a month with her at the Braley cottage in Avalon.

NOT AN OBSTRUCTOR.

A Santa Barbara Official's Experience in Los Angeles.

Deputy Sheriff E. R. Den of Santa Barbara county, nephew of the late Dr. R. S. Den, who is in the city looking after business connected with his deceased uncle's estate, was in the Police Court yesterday to answer the charge of obstructing the sidewalk, preferred by Police Officer Matuszkiewiz. The complaint failed to be amply sustained by the evidence, and the defendant was discharged.

Den is very indignant over the treatment received by him at the hands of the police. It appears that he was standing in front of the Natick House, Tuesday evening, the corner which the police have had such hard work to keep clear. The officers have instructions to allow no crowds to congregate there. As there were signs of the sidewalk again becoming congested, Officer Matuszkiewiz ordered Den to move on. He did so, but in thinking over the matter he came to the conclusion that the officer was abusing his authority. He therefore returned and waited to see the number of the officer's star. An altercation then arose, and as Den persisted in his right to remain where he was, Matuszkiewiz placed him under arrest. Den is a powerful man, and as he refused to go with the officer, reinforcements were called, and he was handcuffed and taken to the station in the patrol wagon and locked up.

Hon. R. F. Del Valle, learning of the affair, soon secured Den's release on $5 bail. Senator Del Valle acted as his counsel in court and secured his discharge. Den, being a stranger in the city, was not familiar with the city ordinance in regard to obstructing the sidewalk. Had he known of the efforts made recently to keep that particular corner clear, the trouble would perhaps not have occurred.

Struck by a Locomotive.

As Expressman D. H. Tolls of No. 901½ East Fifth street was driving across the Southern Pacific tracks at the junction of Alameda and Upper Main streets, yesterday afternoon, his wagon was struck by a passing locomotive. Tolls was thrown out and had his left thumb smashed. The shafts of the wagon were broken, and the horse was so badly injured that the poor animal had to be shot. It had one hoof entirely torn off. Officer Lenhausen relieved it of its misery. Tolls lays the blame on the engineer.

A Horse-thief Captured.

Constable William Shaw arrived in the city from Fresno yesterday in quest of one Frank von Kulkow, who is wanted in the Raisin City for horse-stealing or embezzlement. The culprit was located and arrested last night by Constable de la Monte, on Aliso street near the river, where he was living with a colored woman. He was taken to the County Jail for temporary safe keeping and will be taken north tomorrow.

Licensed to Wed.

William K. Cowan, aged 32, a native of Missouri, and Mattie W. Hare, aged 22, a native of New York; both residents of Los Angeles.

Joe J. Simond, aged 26, a native of Mexico, and Elena Cordinas, aged 21, a native of Arizona; both residents of Los Angeles.

John H. F. Ahlert, aged 28, a native of Germany, and Grace L. Forsha, aged 23, a native of Missouri; both residents of Sierra Madre.

REDONDO BEACH TRAINS

On the Santa Fe leave daily at 9 a.m., 10 a.m., 1:20 p.m., 5:25 pm. Saturday evening special at 7 p.m. Sunday trains leave at 7:30 a.m., 8 a.m., 9 a.m., 10 a.m., 11 a.m., 12 noon, 1:20 p.m., 2 p.m., 5:25 p.m.

DID you say you want a hat? Now don't all speak at once, but come early and avoid the rush at Mrs. C. Dosch's great sacrifice millinery sale. Come before the beauties have all fled! Parties wishing to buy a fine business better investigate. Don't forget the number, 313 South Spring street.

THE SATURDAY EVENING TRAIN

To Santa Monica and Redondo on the Santa Fe leaves Los Angeles at 7 p.m. Returning, leaves both beaches at 10 o'clock. Round trip, 50 cents.

All at 39C

For a Few Days Only

Ladies' full sleeve Percale Waists.

2 ladies' Balbriggan Summer Vests.

2 pairs infant's fast-black Lisle Hose.

4 yds Gilbert's twill Silesia.

2 yds black dotted Veiling.

4 yds all-silk white No. 12 Ribbon.

Ladies' 50c Muslin Chemise.

Boy's white lawn Fauntleroy Waists.

Ladies' extra size long sleeve Jersey Ribbed Vests.

Black Sateen Corsets, sizes 25 to 30.

Children's gray Jersey Union Suits.

75c large Shopping Bags.

Extra quality Summer and Bathing Corsets, all sizes; today only.

Ladies' heavy Ottoman Silk Belts, white metal buckles.

And lots of other bargains.

Wineburgh's,
309 S. Spring.

Those New Hats

Told of Sunday and Monday were all sold yesterday. The express will bring others today and tomorrow. Enough of those 75c Sailors

At 38c

for today's selling.

Lud Zobel,
The "Wonder" Millinery,
219 S. SPRING ST.

first loss

is soonest mended, because it is the least. hanging on to the last usually ends in a total loss. i avoid this by closing out every odd and end, all broken lines, and unreplaceable stock, at the earliest moment, at the least possible loss. that's why you can now get exceptional values

on shirts.

seasonable garments in white and percale; some with collars and cuffs detached, go at $1 each.

Silverwood,
Men's Furnisher,
124 S. Spring.

Drs. Wong & Yim,

SANITARIUM

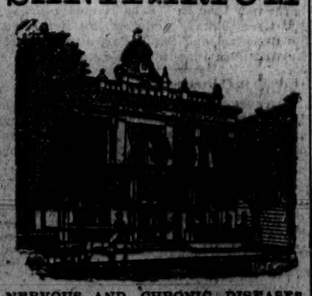

NERVOUS AND CHRONIC DISEASES quickly cured without the use of poisons. Four thousand cures. Ten years in Los Angeles. In San Diego Sundays and Mondays; in Los Angeles Tuesdays after 3 p.m. and Wednesday, Thursday, Friday and Saturday mornings.

DRS. WONG & YIM,
781 S. Main st., Los Angeles.

There is a School for Shoppers.

That takes no vacation. Los Angeles is full of its graduates, and they are thick enough for a bucket brigade anywhere within fifty miles of the City Hall. A good many hundreds take their course by mail. Just as good as to results, but you miss much. The school is the "People's Store." The course, wise economy in spending.

Special lessons during the summer.

Hot Weather

BARGAINS are the kind we're giving you, the sort that you don't have to bother thinking about. You see at a glance what they are, and you're at no trouble or exertion whatever. Even the prices are so small that you can pay them without any effort.

Very Fine Waists 75c

300 ladies' fine-grade waists, in parallel stripes, color and black and white, stiff collars and cuffs, at 75c, worth $1.25. Another line, and about the very finest, at $1.25, have been marked down from $1.75.

Ladies' Duck Suits $1.98

Hot-weather two-piece suits at refreshing prices, averaging half their fair values.

Beach Parasols 59c

Good fast-black, large-size, 26-inch, handsome handles; regular value, $1.

Carriage Parasols 98c

Fetching sun-shields, really worth their weight these hot days.

Ladies' Union Suits 69c.

$1 and $1.50. The greatest values ever offered.

Equestrienne Tights 25c

Positively the smallest price ever made.

Lisle Thread Vests 35c

Excellent quality, silk finished all around; worth 50c.

Bathing suits $2.50

All-wool blue flannel, trimmed with wide white woolen braid; reduced from $3.50.

Bathing suits $5

None such to be obtained elsewhere. A "perfect calm" price for the swellest of swell garments.

Laces and Embroideries

4½-yard lengths, 20c strip, and up to 60c for embroideries worth from 40c to $1; manufacturer's sample line.

Silk Laces 10c yard

3 to 4½ inches wide, reduced from 25c.

Colored Torchon Laces 10c piece

Turkey red, fast-color, pure linen, reduced from 25c; 35c width reduced to 15c piece, 12 yards.

Don't

Overlook the fact that the same great clearance sale is still going on in our Boys' Clothing Department. One dollar will yet buy a good brown or black mixed knock-about suit, and for a dollar and a half you get a combination suit, double-breasted jacket and two pairs of pants, pin-check materials.

And there are many others.

Wash Goods

Still keep us busy sorting out, just those you particularly need for the present. We are ready for selling. The small prices will hurry you to purchase.

CALCUTTA LAWNS, 10c yard.
EMPRESS JACONETS, 10c yard.
The patterns and designs are as sweet as the price is diminutive.
WOOL BATISTES, 15c yard.
Very handsome arrangement of a very large stripe with a number of small stripes on either side. Reduced from 25c.
CREPOLINES, 6 2-3c yard.
15 yards for $1. Summer dresses won't cost much.
FRENCH ORGANDIES, 15c.
No prettier goods on the market; as for quality, they are worth 35c.

Household Linens--Bargains

No such qualities and prices as these anywhere but here. Do you question this statement?
Knotted fringe Damask Towels (18x40,) 15c; should be 25c.
54-inch Cream Damask, 19c; all linen; loom-dice; should be 35c.
63-inch German Damask, 50c; full 1¾ yards wide, all purest linen; should be 75c per yard.

Fancy Ribbons--25c yd

4 inches wide; very heavy, all pure silk; Dresden patterns; reduced from 75c and $1.

Silk Lampshades--98c

14-inch frame, exquisite tints; 16-inch frames for $1.50 each.

It's the old story

Of friend telling friend, neighbor telling neighbor. It's all we ask, to show your purchase and tell the story of low price.

Stationary department

HURD'S PAPETERIES, 25c box.
Paper and envelopes to match, in the following specials:

EGYPTIAN LINEN—	JUST
IRISH LINEN—	ONE-
JAPAN BOND	HALF
CREPE DE CHINE—	THE
LINEN CLOTH—	PRICE
HAND-MADE—	ASKED
TWILLED FLAX—	ELSE-
SATIN WOVE—	WHERE.

Ruled or plain, handsome box. "Signal" brand, illuminated boxes.

SCRATCH TABLETS, 5c.
250 sheets.

MUCILAGE, 10c.
Sponge top, reduced from 15c.

EAGLE LEAD PENCILS, 10c doz.
Rubber-tipped.

PLAYING CARDS, 12½c pack.
Columbia brand.

POKER CHIPS, 25c.
100 assorted colors.

ENVELOPES, 25c.
Box of 250.

Of Course You Do

Know that FRIDAY is our regular day for REMNANTS and ODDS and ENDS. Tomorrow will find the counters in every one of our 35 departments loaded with lots of those wee-price bargains.

Today We Have

A lot of untrimmed Straw Hats in very choice braids that we have marked down from up to 75c for 15c each.

IMPORTED BONNETS—Not a great many, but what there are, are very select, and at only about one-fourth actual value.

BICYCLE HATS, $2 each.
Black and white; reduced from up to $4.

"To be" or "Not to be."

That is the question. Whether 'tis noblea in the yuase to suffer the slings and arrows of outrageous nostrums or take arms rgainst a sea of ills ond, by using

Scott's

oppose them.

Scott's Compound Celery, Coca and Cinchonia.

The Great Remedy for all Nervous Diseases.

A True Nerve Tonic,
A reliable laxative and diuretic.
It restores Strength,
Renews Vitality,
Purifies the Blood,
Regulates the Kidneys, Liver and Bowels.

It strengthens the NERVES. It restores the TORPID LIVER to its normal condition, gives tone to the STOMACH, invigorates the KIDNEYS, cures CONSTIPATION, produces a healthy APPETITE, sound DIGESTION, REGULAR STOOLS, clear skin and vigorous body.
PREPARED BY
The Koch Medical Co., 256 Church st., New York City.

A. Hamburger & Sons,
Sole Distributions Agents
Southern California.
Regular price $1.00,
OUR PRICE 75c PER BOTTLE.

Ice Cream Soda, Egg Lemonades, 5c glass

A. Hamburger & Sons.

Our real kid, 4 buttons, Gloves, $1.00 per pair.

EAGLESON & CO.'S

Special Sale

OF

Negligee Shirts, Fancy Shirts, Outing Shirts

And Summer

Underwear

112 S. Spring Street,
Opposite the Nadeau Hotel.

Auction!

E. A. MILLER & CO.,
Auctioneers,
435 S. Spring Street,

Pay Cash for household furniture in large or small lots. Send us a card and we will call on you to make an offer on what you may have to sell.

H. H. MATLOCK, Auctioneer.

Auction.

Special sale at salesroom, 413 S. Spring st., Thursday, August 1, and Friday, August 2, at 2 p.m., to close consignment, will offer 30 oak and soft wood bedroom suits; also a fine line of new parlor furniture, folding beds, couches, mattresses, tables, pictures, new body Brussels and tapestry, carpets, imported rugs, oil cloths, lace curtains, mirrors, bicycles, etc., etc. Ladies are invited.

C. M. STEVENS,
Auctioneer.

These Baby Carriages Recommend themselves for BEST STYLE LOWEST VALUE PRICES.

From $5 to $20.

TRY ONE.

I. T. MARTIN,
415 S. Spring St., L. A

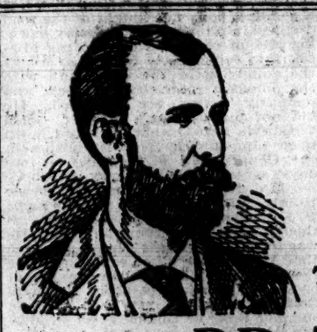

NO MONEY IN ADVANCE.

Complete Cure Or No Pay.

THIS MEANS EVERYBODY.

DR. TALCOTT & CO.,

The only Doctors in Southern California treating

Diseases of MEN Exclusively

To show our ability, we will not ask for

A Dollar Until We Cure You

We are specialists for every form of Weakness and Diseases of Men, and nothing else.
We cure every form of Weakness in eight weeks. We cure Varicocele in three days.
All other Diseases of which we make a specialty cured quickly, and at prices within the reach of all.
Cor. Main and Third Sts., over Wells-Fargo. Office Hours: 9 to 4, 7 to 8:30. Private side entrance on Third Street.

We have a brake on the engine drill which gives the patient control of it. For nervous persons we have a fine, harmless local anaesthetic for the painless extraction of teeth.

We Challenge the World on prices and claim to rank with the most expert dentists. As an assurance of ability will state that one of our assistants was demonstrator of Gold Crown and Bridgework in one of the largest Dental Colleges in the world.

Inducement until August 1, 1895: Present this advertisement and we will allow $1 on a gold crown, or put in one superior alloy filling or extract one tooth painlessly.

PRICES.

	Ordinary Price.	Our Price.
Best Rubber Plate, from	$10 to $15.	$5.00
Silver Filling, from	$1 to $2.	.50
Bone Filling, from	$1 to $1.50.	.50
Gold Crown, 22 kt fine	$10 to $15.	$5.00

NEW YORK DENTAL PARLORS,
321½ S. Spring st., Opp. Owl Drug Store.

Ever troubled with your Eyes?

Ever Tried Us?

We have fitted glasses to thousands to their entire satisfaction. Why not give us a trial? We will satisfy you. Eyes tested free. Glasses ground to order on premises. Established here nine years. Lowest prices.

PACIFIC OPTICAL CO.
161 N. Spring St., Los Angeles, Cal.
S. G. Marshutz, Prop.

LOS ANGELES HYGIENIC SANITARIUM
451 Boyle Ave., Boyle Heights. A beautiful, healthy location. Our remedies are: Air, light, warmth, diet water, steam-massage, gymnastics, etc.; also give treatment to out-side patients. Send for prospectus. DR. L. GOSSMANN.

FOWLER ... BICYCLES
FOWLER CYCLE CO.
L. W. FOX, Manager.
'Phone 1056. 431 South Spring

O. F. Heinzeman,
DRUGGIST AND CHEMIST,
NORTH MAIN ST. Lafrance Building
Telephone 90. Los Angeles, Cal.

JOE POHEIM,

THE TAILOR,

Makes the best clothes in the State

At 25 Per Cent Less

THAN ANY OTHER HOUSE.

SUITS Made to Order from $20

PANTS Made to Order from $5

FINE TAILORING AT MODERATE PRICES

Rules for self-measurement and samples of cloth sent free for all orders.

NO. 143 S. SPRING STREET
LOS ANGELES.

Watch..

Our Bulletin Board.

Something New Every Day in Prices.

OFF & VAUGHN DRUG CO.,
Corner Fourth and Spring.

NEW BOOKS JUST OUT.

Her Majesty, by Tompkins, paper.....30c
The Story of Plants, by Grant Allen, cloth.....40c
An Imaginative Man, by Kobt. P. Hickens, cloth.....$1.25

Stoll & Thayer Co., Bryson Blk. Booksellers and Stationers.